AGRICULTURAL
LIBRARY

GUERNSEY BREEDERS' JOURNAL

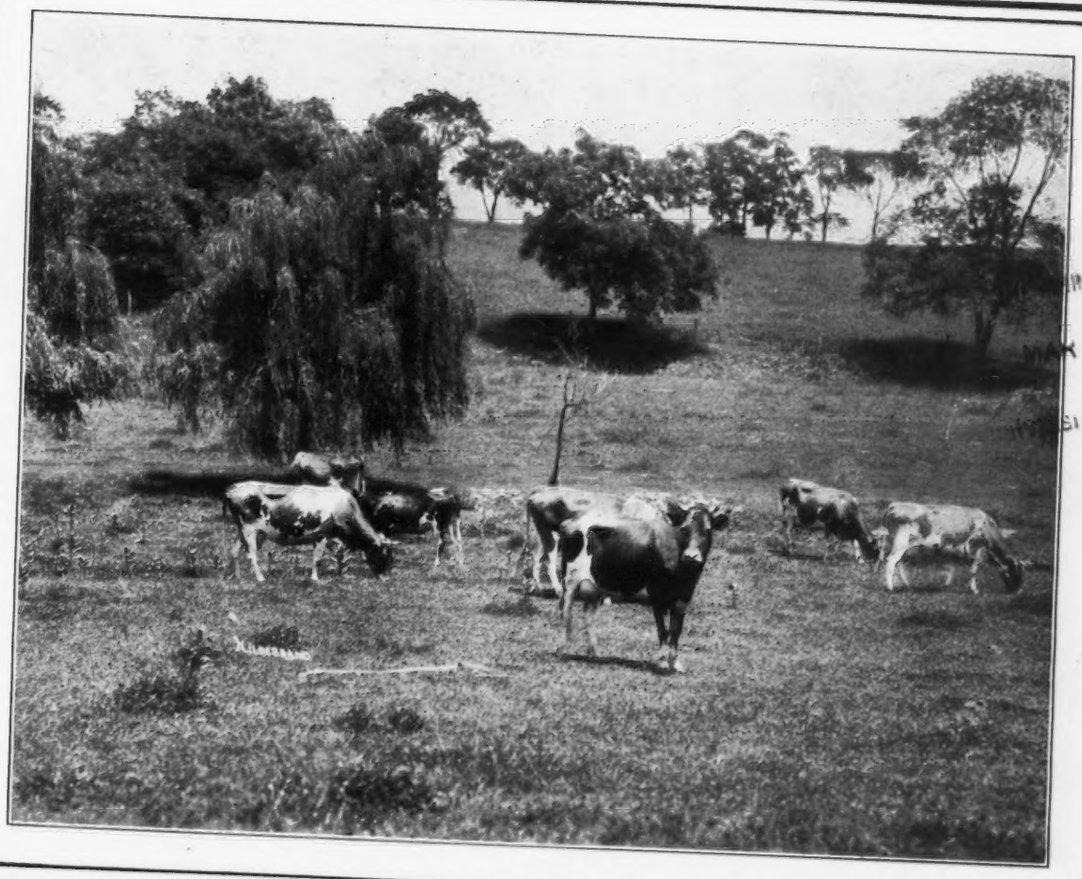

LIBRARY OF THE
MAR 26 1926
UNIVERSITY OF ILLINOIS

Volume 29 | March 15, 1926 | Number 6

PEDDLING THE BULL - - -

Turn back to the new class leaders column in the February First JOURNAL and read again in A. J. Malin story about his success with Guernseys at Genoa, Wisconsin, and the reasons thereof. He gives the credit for the success to his herd sires and says he has been most particular about the bulls he buys. It will interest those of you who want to travel in class leader company to know that Mr. Malin bought his last bull of us. Watch his smoke in the future. I have a letter from Northern Breeder that says he has used all the good bulls he can find. Now he wants me to ship him a bull that will double the production of their daughters. Another two year old daughter of Brookmeads Whiteface has just finished a record in G with twelve thousand pounds of milk and 633 pounds fat, equal to over nine hundred pounds fat mature age. Hows that? Got some wonderful bulls out of his daughters at prices, dirt farmers and real dairymen like Mr. Malin, can afford to pay.

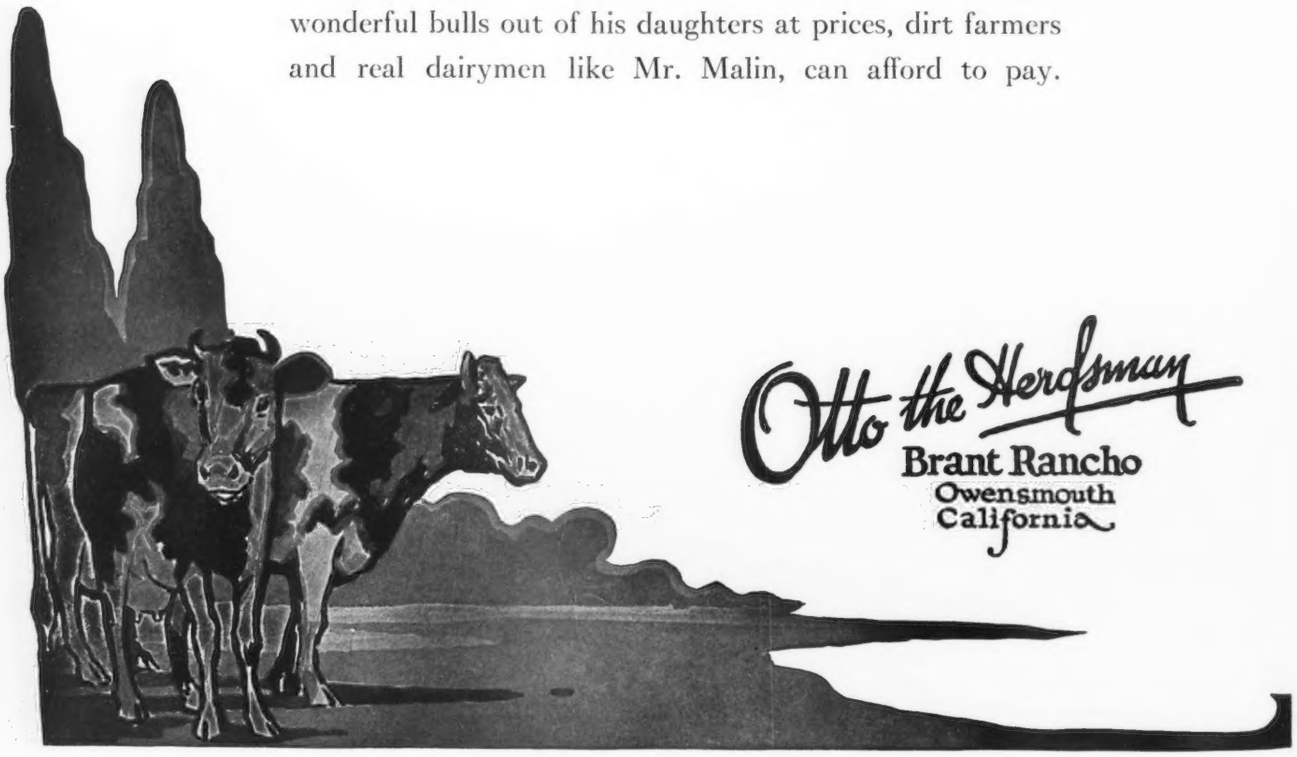

"HOME COMING"
The above picture shows a group of Guernseys belonging to F. E. Scott, Charlotte, Michigan

GUERNSEY BREEDERS' JOURNAL

VOLUME 29
NUMBER 6

MARCH 15
1926

CONTENTS

FEATURE ARTICLES

Twenty-five Years At Fillmore Farm 252
What's in a Name? 256
From Discouragement to Success with Guernseys 258
English Guernsey Cattle News 259
Helping Sales Methods 260
A Warning from Texas 265
Red River Valley Winter Show 265
Redvale Quartet Goes West .. A–4

GENERAL NEWS

Guernsey Breeders' Associations 261
Advanced Register Notes 266

DEPARTMENT INDEX

Editorial Comment 262–263
Our New Class Leaders 264
Canadian Records 267
Approved Records 268
Class Leaders:
Advanced Register 271
Roll of Honor 272
Farmers' Division 273
What the Cows are Doing 274
Transfers 290
Index to Advertisers A–35

ILLUSTRATIONS

Cherry of Edgewater 38413 252
Cherry's Regent 54953 252
Imp. Cherry's Honour 71088 252
Imp. Topsy de Carteret 25401 and Progeny 253
Planet's Mary May 96523 253
Planet's Success 90968 253
Planet's May Blossom 128054 ... 254
Fillmore's Happy New Year 34495 254
Cattle of O. K. Spires 258
Bob's Casterilius's Bonnie 100533 258
Warrior's Duchess of Halfred Farms 106421 260
W. W. Marsh 262
Waldorf's Periwinkle 130346 264
Parson's Red Rose 2913 F. S. A–4
Pasture Scene at Farm of Mrs. J. W. Mattice, Catasauqua, Pennsylvania Cover Page
"Home Coming," Cattle of F. E. Scott, Charlotte, Michigan Title Page

Entered as Second Class Matter December 15, 1909, at the Post Office at Peterboro, N. H., under act of March 3, 1879. Acceptance for mailing special rate of postage provided in section 1103, Act of October 3, 1917, Authorized August 9, 1918.

TWENTY-FIVE YEARS AT FILLMORE FARM

BREEDING of Guernsey cattle as a business seems to have some of the magnetic attraction that is ordinarily attributed to a man's favorite hobby. Sometimes it is a case of "out again—in again." In the interim the breeder usually finds it necessary to keep at least a small group of females in order to supply domestic needs for milk and butter. Before one knows it the small family foundation has grown to a herd, and the owner is again an active breeder.

On the night of May 14th, 1924, a Guernsey session that was at that time described as "Old Timer's Night," was held. Among those who were called upon for expressions in connection with their long alliance with the Guernsey breed was Charles H. Jones, known as the owner of Fillmore Farms at Wellesley, Massachusetts.

"I only began breeding Guernseys twenty-three years ago," said Mr. Jones, upon being introduced. "During that time I have seen many interesting changes, and the kaleidoscopic succession of faces at our meetings is evidence that this game is going on forever. Due to the scarcity of labor during the war our farm had to compete with the shipyards and other industries for hired men. We had so much trouble getting help that in 1917 we sold out almost the entire herd,—about sixty-eight head. For a long time after that I never even went out to the barn.

"But that is the beauty of raising Guernseys,—they keep on growing. When I returned and had a chance to look over the herd, I had forty head. It just proves that if you start them right they will go right. As soon as I had a bit of leisure time I thought that we would see if we had any of the good ones left, so we started testing again. I found that we had two cows that are making over seventy-five pounds of butter fat per month,—four heifers are making between fifty and sixty."

CHERRY OF EDGEWATER 38413
One of the foundation cows of the Fillmore Herd, with the former world's record of 13454.2 lbs. milk, 733.0 lbs. butter fat in class G. Dam of Cherry's Regent 54953, pictured below.

And so another man who had publicly renounced his active interest in the game came back into the fold in an impressive manner. Now Mr. Jones finds that the burdens of his Boston business connections are so great that it has again become necessary to reduce the herd to enough to supply the home needs. In dairy circles it becomes known that Drew Ten Broeck of the Chicago Guernsey Farm, Inc., has purchased forty-six females and two bulls from Fillmore Farm on behalf of A. C. Wadley of New York City. Mr. Wadley is making preparations on his New Jersey farm to receive the cattle sometime this spring. One must have made a detailed study of the herd and its past history in order to appreciate the vlaue of the purchase that Mr. Wadley has made. It is not often that a herd of such quality and production as this is the subject of one single transaction. Herdsman Ralph Bacon is going with the cattle after his two years at Fillmore Farm, so Mr. Wadley will be able to begin where Mr. Jones has left off, without any appreciable break in breeding operations or production.

The slogan of THE AMERICAN GUERNSEY CATTLE CLUB, "Buy One and Raise a Herd," has again been demonstrated, but on a somewhat larger scale.

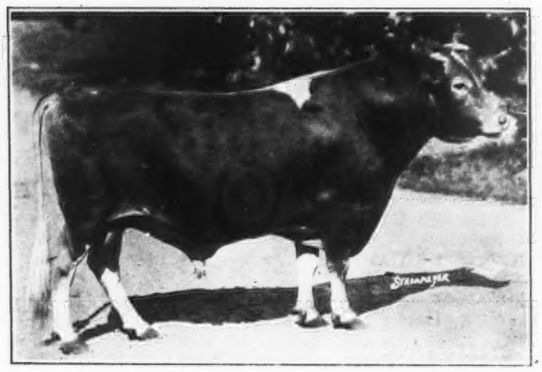

CHERRY'S REGENT 54953
One of the herd sires now in use at Fillmore Farm. Sire of several heifers in the herd, including two that are on test. Son of one of the foundation cows (above).

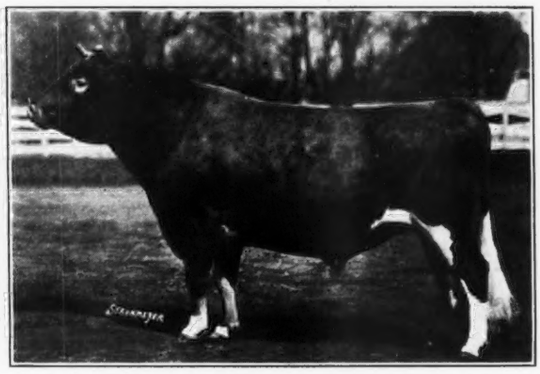

IMP. CHERRY'S HONOUR 71088
Another herd sire, imported by Osceola Farm, with two daughters now on test in the Fillmore herd. A son of Valentine's Honour of the Passe 3784 P. S.

It is indeed surprising to see the development, both in numbers and in character, that comes with the passing of but a few years. The Fillmore Guernseys are interesting not only because of the high production of the herd, but because of the fact that all of the females, with the exception of two that were recently purchased, are descended from only four foundation cows purchased years ago. Furthermore, the great preponderance of the present day blood is traceable directly to one old cow. The Fillmore herd book furnishes a delectable browsing ground for those whose hobby is tracing down families and their influence.

When Mr. Jones held his 1917 sale, he retained about a dozen females, among which, after a study of the herd, are found some significant names. For instance, Imp. Topsy de Carteret 35401, one of the foundation cows, topped the sale at $3600, but her daughter, Topsy's Success 59827, was kept. President's Italia 29151, Fillmore's Mary May 34295, and Cherry of Edgewater 38413 were others whose names will be read in the following paragraphs as having great influence on the later development of the herd, as well as a close connection with the earliest foundation.

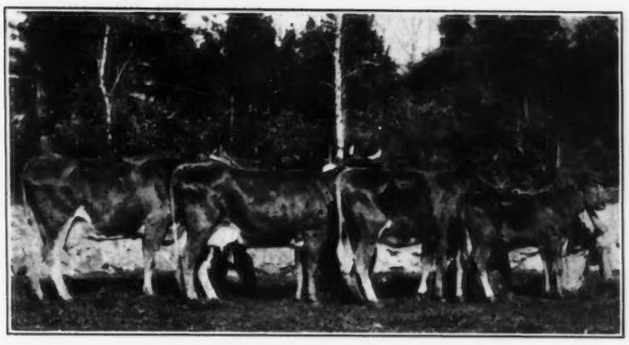

IMP. TOPSY DE CARTERET 35401 AND PROGENY

The old cow is seen at the left. She was one of the foundation cows, and was sold in the 1917 sale for $3600,—a daughter of Valentine II. 3193 F. S. Made three records, including 17691.1 lbs. milk, 780.08 lbs. butter fat in class A. Dam of three Advanced Register daughters. The one standing next to her, Topsy of Edgewater 45186, made 12302.0 lbs. milk, 589.2 lbs. butter fat in class AA. The calf at the right is Topsy's Success 59827, dam of six daughters in the herd.

About sixty Advanced Register records, several of them class leaders, and nearly all very high, had been made on the farm before the 1917 sale. Within the last two years, since Mr. Jones began active operations again with the employment of Ralph Bacon, about fifteen or twenty more have been made, of which the lowest is 590.5 pounds in class CC. The range is from this figure up to 882.8 pounds in class D.

The Foundation Cows

As in most instances where a personable character has been at the head of operations, the cold black and white figures lose much of their charm unless one also has contact with the hand that has guided them in the making,—so in order to appreciate the cows at Wellesley one must have had the pleasure of visiting with Mr. Jones, who is seventy-one years young and who lacks not one whit of his youthful enthusiasm for his herd. If you can approach him at a time when he is not busily occupied with other matters you will have poured out for you a veritable shower of facts and reminiscences concerning the cattle that have passed under his eye. If you ask him about the cows that made up his foundation herd he will tell you something like this:

"One of the best ones I ever bought was Imp. Italia of the Isle 26640. I bought her at the Lewis Sale over at Geneva in 1909. I remember that J. L. Hope was sitting beside me at the time, and the cow had some blemish or other. She was just a three year old and I asked Mr. Ames whether he thought this blemish would amount to anything serious. He replied that he had seen other cows with the same thing that were mighty good ones, and so I bought her. Well, I took her home and she dropped the calf, Imp. President's Italia 29151. That fall I showed her at the Framingham Show and she won first in a class of fourteen aged cows. The next day Mr. Ames came round and tried to buy her, but I thought she would do me as much good as anyone, so I kept her. If it had not been for that I would not have been the breeder of Regent's Italia 106261.

"It will be remembered that in March 1925, Regent's Italia 106261 took third place in class D with her record of 16825.3 pounds of milk containing 882.8 pounds of butter fat. This cow was by Cherry's Regent 54953 and was the maternal granddaughter of Imp. President's Italia 29151. Regent's Italia 106261 unfortunately died during the past year with a nail in her stomach, but she has two daughters in the present herd.

"On another occasion I went over to the Benham Sale in 1913. At that time Dolly Dimple 19144 held the world's record in class G, and everybody was taking a shot at it. I saw a heifer called Cherry of Edgewater 38413. She looked good to me so I brought her home and told Mr. Ames thatI was out to beat him. He came over and saw her and agreed that she certainly looked the part. Of course the fact that she did later head class G is now history.

"One time Mr. Benham brought over sixteen heifers, and he invited me down to Quarantine with the statement that he would divide them with me. We were to toss up for first choice, and then pick alternately until the heifers were divided. I didn't know much about cattle, but I had studied the pedigrees carefully and had scored each one for potential producing ability. Then when I saw the heifers I scored

TWO DAUGHTERS OF LANGWATER PLANET 31326

PLANET'S MARY MAY 96523

15811.6 lbs. milk, 707.0 lbs. butter fat, Class B
A granddaughter of Imp. King of the May 9001, through her dam, Fillmore's Mary May 34295. The latter is a daughter of Mary Nerio 15377 G. P. D., one of the foundation cows.

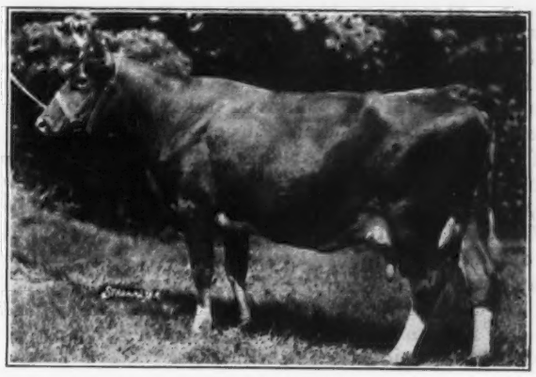

PLANET'S SUCCESS 90968

16814.3 lbs. milk, 722.1 lbs. butter fat, Class A
A granddaughter of John Q. of Edgewater 20967, through her dam, Topsy's Success 59827. The latter is a daughter of Imp. Topsy de Carteret 35401 G. P. D., one of the foundation cows.

PLANET'S MAY BLOSSOM 128054
12332.9 lbs. milk, 606.4 lbs. butter fat, Class G
The lowest producing daughter of Planet's King of the May 59351 in the Fillmore Herd. She traces to Mary Nerio 15377 G. P. D. through both her sire and dam, and to Cherry of Edgewater 38413 through her dam. Both of these were foundation cows.

each for individuality according to my own standards. I then added these scores, and the animals that scored highest under this home-made system became my choice. Now, would you believe it, my highest scoring individuals were the same animals that I secured in the final decision! One of these, the third on my list of choices, was Imp. Topsy de Carteret 35401. Topsy later became the dam of Topsy's Success 59827, one of the best cows in my herd.

"She is the dam of four daughters that will be transferred to Mr. Wadley, including Planet's Success 90698, one of the 700 pound daughters of Langwater Planet 31326.

"Well, those were three of my foundation animals, but I have not yet told you about the fourth one whose blood predominates in almost the entire herd. There was a herd of cattle advertised for sale in 1909 up near Hoosac Mountain in North Adams. L. F. Whitcomb was selling out. I couldn't go to the sale, but Lothrop Ames went up and bought enough for both of us, and I picked two of them after he got them home. One of them was the calf, Norah's Daughter 32288, and the other was the seven year old Mary Nerio 15377. I remember clearly that all of these were somewhat dark in color and they and their descendants have proved to be very persistent producers. Mary Nerio 15377 was bred to Imp. King of the May 9001 while at Langwater Farm and the resulting heifer was Fillmore's Mary May 34295. If you study the pedigrees of the present herd you will find that the great majority of the animals trace to her.

"Three of the outstanding females of the present herd are daughters of Fillmore's Mary May 34295. They include Planet's Mary May 96532, one of the 700 pound daughters of Langwater Planet 31326 and Mary's May Rose 109367,—another 700 pound daughter of Planet's King of the May 59351. The other is Fillmore's Mary May 2d 85309, who has a record of 13192.2 pounds of milk and 670.6 pounds of butter fat in class A which is not yet official. She is by John Q. of Edgewater 20967. Another group of this great family comprises three daughters of this last cow, including Planet's Mary 120885 with a record of 12056.5 pounds of milk and 615.7 pounds of butter fat in class G, and another unofficial record of 14431.5 pounds of milk and 724.2 pounds of butter fat in class D."

The Herd Sires

This herd is unique in the influence which its foundation females have exerted through their male descendants. A composite pedigree of the entire herd would reveal an astonishing degree of line breeding to the old foundation cows. This will be self-evident when it is considered that the leading herd sires, with the exception of one or two, are either sons or grandsons of the foundation females. No less than five of the present and former herd sires are of Mr. Jones' breeding, and are descended directly from three of the old quartette. The influence of Imp. Topsy de Carteret 35401 does not appear in this way, but through her daughter, Topsy's Success 59827. The latter is the dam of Planet's Success 90698 that has a record of 10814.3 pounds of milk of milk and 722.1 pounds of butter fat in class A.

About twenty females of milking age are included in the herd that will go to New Jersey. Among them are six daughters of John Q.'s King of the May 78101; six by his sire, Planet's King of the May 59351; and five by Cherry's Regent 54953.

John Q.'s King of the May 78101 is especially strong in the blood of Fillmore's Mary May 34295, the daughter of Mary Nerio 15377. His sire is a maternal grandson of Fillmore's Mary May 34295, while he himself is also a maternal grandson of the same cow. The accompanying pedigree will make this relationship more clear.

Planet's King of the May 59351, as indicated by the discussion of his son in the preceding paragraph, is a grandson of Fillmore's Mary May 34295. The discussion of these two bulls requires a consideration of Langwater Planet 31326, who was one of the purchased bulls. He is by Langwater Royal Master 23663, and out of Langwater Desire 40709. When bred to John Q.'s Mary May 64496, he sired Planet's King of the May 59351. The last named cow was by John Q. of Edgewater 20967 and out of Fillmore's Mary May 34295.

Italia's King of the May 78100 is represented by a few of his own daughters as well as by those of his son, Cherry's Planet 91817. His pedigree and his second generation relationship to Imp. Italia of the Isle 26640 are seen in the pedigree of Cherry's Planet 91987.

Cherry's Planet 91987 is now four years old and has been used in the herd during the last three years, having sired some of the promising young heifers. He traces to Imp. Italia of the Isle 26640 through his sire, Italia's King of the May 78100, and to Cherry of Edgewater 38413 through his dam. The influence of these two foundation cows on his breeding is seen in the accompanying pedigree.

Cherry's Regent 54953 is now in the herd and is one of the two bulls that have been sold to Mr. Wadley. He is by Prince Regent of Meadowbrook 15962, who has been used by Mr. Jones since 1915, and is out of the foundation cow, Cherry of Edgewater 38413.

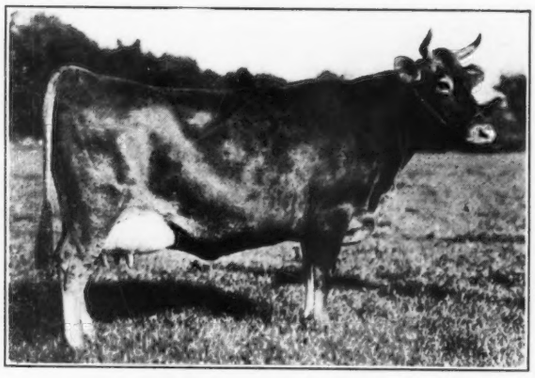

FILLMORE'S HAPPY NEW YEAR 34495
11489.6 lbs. milk, 690.25 lbs. butter fat, Class B
This cow shows the type of udder sired by Charmante's Rose King 11746. She is the granddam of Happy Jack's Butter Girl 114611 (12973.0 lbs. milk, 669.7 lbs. butter fat, class E), one of the cows in the accredited herd.

Mr. Jones recalls Charmante's Rose King 11746 as the best bull he ever owned. Being in need of a bull he had gone down to see Mr. Hope, and was impressed with the wonderful udder of one of the heifers. A bit further down the line he saw another, and another, and then the fourth heifer,—all remarkably well uddered. One of them was Rose of York 17290. Replying to his inquiry Mr. Hope informed him that they were all daughters of a shaggy looking bull that had been passed by without more than a glance a few moments before. That bull was Imp. May Rose King 8336!

Charmante's Rose King 11746 was a grandson of the old bull through his dam, Rose of York 17290, and Mr. Jones took him for his herd sire in 1907. One of his later daughters was King's Alberta 33788 that was sold at three years of age to George C. Stone, then at Caribou Farms, in Minnesota. She made four consecutive records with her first four calves, and became the dam of two daughters and two sons in the Advanced Register, exerting great influence on the Guernseys of northern Minnesota. The 1917 Fillmore Sale just about cleaned all of his descendants out of the herd, and today there are only one or two cows that trace to him. One of them is Happy Jack's Butter Girl 114611 with a record of 12973.0 pounds of milk and 669.7 pounds of butter fat in class E. She is by Fillmore's Happy Jack 60021, a son of John Q. of Edgewater 20967, and out of Fillmore's Happy New Year 34495,—the latter by Charmante's Rose King 11746.

It is not generally known that the great Yeoman's King of the May 17053 was bought as a calf by Mr. Jones and was sold to Mixter Farm at two years of age. The calf was exhibited at the Framingham Show under the Fillmore banner, but left very few daughters in the herd, and little trace of his blood remains.

A summarizing analysis of the present herd from a male progression standpoint shows that the dominating blood comes from Imp. Holden IV. 12179 and Langwater Planet 31326. The latter has been used in later years, and the old imported bull was the sire of John Q. of Edgewater 20967, the most remote bull of Fillmore usage in the ancestry of the present herd. Imp. Holden IV. 12179 was also the sire of Cherry of Edgewater 38413, whose influence as a foundation dam extends through her son, Cherry's Regent 54953, as has been explained. Mr. Jones recalls that old John Q. had a great mother, one of the old Charmante cows, and that her good qualities have been transmitted through her son.

The herd that will go to New Jersey includes Cherry's Regent 54953 and five Advanced Register daughters of Planet's King of the May 59351. His performance as a sire of production is one of the outstanding achievements in the Advanced Register world during the past year or two. It will be noted that these five daughters range in production from 606 pounds in class G to 747 pounds in class B. Planet's Liberty Bell 106262 has an unofficial record of 12523.3 pounds of milk and 747.6 pounds of butter fat in class B; Mary's May Rose 109367 has 11184.1 pounds of milk and 724.7 pounds of butter fat in class C; Planet's Nora 122838, 13277.8 pounds of milk and 681.7 pounds of butter fat in class F; Planet's Mary 120885, 12056.5 pounds of milk and 615.7 pounds of butter fat in class G, and Planet's May Blossom 12332.9 pounds of milk and 606.4 pounds of butter fat in class G.

Another outstanding group comprises six daughters of John Q.'s King of the May 78101 of which four are now on test. There are also five daughters of Cherry's Regent 54953, including Regent's Mary May 137160 (13700.1 pounds milk, 618.2 pounds butter fat, class G). Cherry's Planet 91987 has eleven young daughters in the transaction, while Langwater Planet 31326 has two high record daughters in the herd. They are Planet's Success 90698 (16814.3 pounds milk, 722.1 pounds butterfat in class A), and Planet's Mary May 96532 15811.6 pounds milk and 707.0 pounds butter fat in class B).

Readers of the JOURNAL will remember that the advertising of Osceola Farm in the past has included frequent mention of Imp. Cherry's Honour 71088. Not long ago Mr. Jones bought this good son of Valentine's Honour of the Passee 3784 P. S. from Mr. Hall, and in order to get early samples of what might be expected of him he also bought two daughters. Both daughters are starting on test and doing very well. They and the bull are included in the sale to Mr. Wadley, besides two more daughters that have been born at Fillmore Farm. Mr. Jones' object in purchasing this bull was to obtain another cross of Valentine blood, which was present in Imp. Topsy de Carteret 35401.

On December 10 last, figures were assembled on the average production of the herd, when the test cows averaged six months on test. Over half of the herd was on test, and only one aged cow was included in the group, but the average was fifty-six pounds of butter fat for the month. Regent's Mary May 137160, a cow of exceptional type, is on re-test and is milking fifty-nine pounds daily. All of the test cows are milked three times daily, with a long interval at night.

A dozen females will remain at Wellesley,—and remembering what has happened from the retention of another dozen nearly ten years ago, one pauses to wonder what will happen now. For the blood that remains is identically the same as the rest of the herd,—closely allied to the foundation from which it sprung. Among the dozen are four heifers by Cherry's Planet 91987, including a daughter of Regent's Italia 106211. There are two daughters of Langwater Planet 31326,—one of them out of Fillmore's Mary May 34295, and the other out of the foundation Imp. President's Italia 29151. A daughter of Prince Regent of Meadowbrook 15962 is out of Cherry of Edgewater 38413; and a daughter of Italia's King of the May 78100 is out of Planet's Success 90698.

Selling eighty per cent. of a herd at one transaction should warrant the writing of "finis" at the end of the story of the Fillmore Guernseys,—but you never can tell.

John Q.'s King of the May 78101
- Planet's King of the May 59351
  - Langwater Planet 31326
    - Langwater Royal Master 23663
    - Langwater Desire 40709 G. P. D.
    - 14219.8 milk, 708.69 butter fat, class E
    - 17066.2 milk, 817.36 butter fat, class A
  - John Q.'s Mary May 64496
    - John Q. of Edgewater 20967
    - **Fillmore's Mary May 34295 G. P. D.**
    - 8300.7 milk, 396.97 butter fat, class G
    - 13301.3 milk, 657.9 butter fat, class A
      - Imp. King of the May 9001
      - **Mary Nerio 15377 G. P. D.**
      - 13649.1 milk, 689.7 butter fat, class A
- Fillmore's Mary May 2d 85039
- 13192.2 milk, 670.6 butter fat, class A, unofficial
  - John Q. of Edgewater 20967
  - **Fillmore's Mary May 34295 G. P. D.**
  - (See above)

Cherry's Planet 91987
- Italia's King of the May 78100
  - Langwater Planet 31326
    - Langwater Royal Master 23663
    - Langwater Desire 40709 G. P. D.
    - (For records see pedigree of
    - John Q.'s King of the May 78101)
  - **Imp. President's Italia 29151**
    - 8181.9 milk, 425.63 butter fat, class G
    - 14053.4 milk, 684.3 butter fat, class AA
      - Imp. President of the Isle 14857
      - **Imp. Italia of the Isle 26640 G. P. D.**
      - 10409.3 milk, 515.06 butter fat, class D
- Fillmore's Cherry Blossom 69801
  - Prince Regent of Meadowbrook 15962
    - **Cherry of Edgewater 38413**
  - 13454.2 milk, 732.97 butter fat, class G

WHAT'S IN A NAME?

Brevity, Meaning and System Give It Character

OVER a hundred thousand times have breeders of Guernset cattle chosen names for bull calves since the establishment of the Herd Book, and nearly twice that many times have they chosen names for females. A name, once chosen and submitted and accepted for registration, will last as long as there is a Guernsey breed. It must stand forever, and will always be the means of recognition of the individual to which it applies. This fact alone should be reason enough for spending some time and thought in the task of choosing names for individuals, but the Herd Register of the CLUB is mute testimony to the tendency to ignore a matter of considerable importance.

It would be a good thing for the individual breeder, as well as for the breed as a whole, if the naming of animals were done systematically in all cases, instead of in only scattered instances, as it is now. With this thought in mind, the CLUB has written to a few breeders, asking for their views on the subject, in order to start the ball rolling. Several comprehensive replies have been received, of which the first will be published herewith. Let this be an invitation to others who have ideas to express, to set them on paper where they may be reviewed.

A NAME SHOULD BE:

BRIEF—for aid in memorizing and pedigree writing.

SYMBOLICAL—of the breeding of the individual.

INDICATIVE—of the herd or farm on which the animal is bred.

Do you agree—or what can you add to the discussion?

All will concede the value of brevity in a name. The rules of the CLUB now bar from registration any names that comprise more than forty characters and spaces. It has been suggested that the number be reduced to thirty, or even twenty-five letters. Opinion in regard to other essentials of naming is not so unanimous. Some have felt that numbers can be used to advantage,—others disparage their value. Most breeders feel that the use of the farm or herd name should be encouraged, especially because of its commercial value to the breeder,—others feel that the farm name should be submerged in importance to an indication of the actual blood lines represented in the animal. The latter feel that the farm name is not descriptive of breeding, since several unrelated herd sires may have been used.

The thought is quite generally expressed that the name should indicate the breeding, but there is a divergence of opinion over the relative values to be given to the sire and the dam. Several have pointed out the possibility of at least indicating a relationship by using related words. The letters following, from John Clark and Louis Merryman, are particularly clear and interesting in this regard.

All of these ideas will be placed before the Guernsey public in this series of letters, and will afterward be summarized and re-digested. John Clark's experience in naming hundreds of Guernseys according to a system makes his letter quite pertinent to the subject. He writes:

"I have been much interested lately in studying the list of recent registrations in the Guernsey publications. It strikes one most forcibly of the growing tendency of many breeders to register their cattle with long and complex names.

"Many splendid Guernseys are really damaged when registered with a name containing too many words. This damage is actually represented in loss of money. I actually know of one instance where a herd bull was not sold at a high figure, mainly because he carried a name of six words. It is obvious that short concise names are really worth while and that it is time well invested to study a bit and select a good short name before registering a calf, as it can never be re-registered.

"Personally I believe a name should not be accepted by THE AMERICAN GUERNSEY CATTLE CLUB which contains over thirty letters. One large breeder at one time used the registration number as the animal's name, with the result it was later impossible to distinguish one animal from another without consulting a herd book.

"At Mixter Farm we registered several thousand Guernseys and in later years really had a splendid system of naming the cattle. Given names were correlated where relationship was close. This aids greatly in remembering a pedigree—has many real advantages and is of interest to a student of breeding.

"Briefly the system of naming at Mixter Farm consisted of the following: The progeny of Langwater College King 25837 were called Mixter **May** Princess or **May** Queen,—the word "Mixter" being a prefix on every animal bred at the Farm regardless of sires. The calves of Mixter May Royal 65203 were named Mixter **Royal** Belle or **Royal** Anne. The get of Langwater Fisherman 21873 were known as **Mixter Farm** Sister or **Mixter Farm** Gem. Yeoman's King of the May 17053 had 150 daughters or more registered as **Yeoman's Mixter** Fragrance or **Yeoman's Mixter** Juno. Langwater Mixter 69371, a bull bred at Langwater and in service at Mixter Farm, had progeny named **Mixter Golden** Star or **Mixter Golden** Charm. The get of Langwater Demonstrator 16451 were "Mixter" with one name. Another sire's daughters all had "Rose" as **Mixter** Sweet **Rose** or **Mixter** Red **Rose,** as each carried a large percentage of May Rose blood. Generally all bull calves regardless of sires were named "Mixter" and one name—Mixter Captain or Mixter Wanderer, etc.

"The given names were carefully chosen, making a correlation where close relationship existed, especially on the female side. This may seem too much trouble but we had developed certain definite families—the Rose family consisting of May Rose, Dark Rose, June Rose—the Leaf family composed of Oak Leaf, Fern Leaf and Maple Leaf—the Maid family consisted of Barmaid, Fairmaid, Dairymaid, Milkmaid and many others—the Planet family with Star, Comet, Planet, Flash, Hurricane, Thunder, Storm, Lightning, etc. Another was the Moonbeam strain with Sunshine, Moonbeam, Starlight, Dayspring and etc. Again, the Belladonna family with Acconite or Rock, Sand, Pebbles, etc.

"The above system is well illustrated in the Langwater or Mixter sale catalogues and especially in Mr. Caldwell's splendid book "Langwater Guernseys." The thoroughbred horse breeders have also used this system for years. Carrying on the strain name has worked untold benefits for the

Cherubs, May Roses, Sequels, Glenwoods and many others of note. If one reads carefully the sales catalogues published this last year it is apparent that some step should soon be taken in shortening and simplifying Guernsey names. A good name for a bull or cow is much more important than one ordinarily realizes and has a definite cash asset.

"I would suggest three methods of naming Guernsey cattle, never using thirty letters in any one name for an animal:

1. Farm name as a suffix or prefix. Use a short farm name and register all cattle bred at the farm with that name, as 'Mixter Anne' or 'Anne of Mixter Farm'.

2. Combine in not over three words the strain represented in sire and dam. In this way the strain is 'carried on' but the farm name is omitted, as 'Raymond's Foremost' or 'Cherub's Pearl'.

3. A combination of the first two ideas using the farm name together with the strain represented, as 'Caumsett Cherub' or 'Caumsett May Rose'."

Louis Merryman draws from his store of experience in the world of horses and horsemen, and recalls many groups of names from the Thoroughbred Stud Book that reveal several generations of systematic naming. He finds a particular advantage in indicating the relationship back through the female line, and mentions some striking instances, both among Thoroughbreds and Guernseys. He writes:

"The easiest and least desirable system of naming is to combine the names of both parents with often the grand parents, adding if possible the name of the farm, which is generally chosen of three or four words, often adding 'Farm' to the name. Another poor system, but not in my opinion so objectionable, is numbering your animals.

"The best system is to put the name of the farm first, selecting an suphonious name; if your place is not already named, select a name with some meaning, then follow this name with one simple name indicative of the breeding of the animal. If you have a large herd and several herd sires, a variation indicating the sire can be used, such as was used at Mixter Farm. Thus we have the heifer:—

"Mixter Golden Confidence, by Langwater Mixter; first dam, Mixter Farm Confidence, by Langwater Fisherman; second dam, Yeoman's Mixter Faith, by Yeoman's King of the May; third dam, Mixter Faith (named before this system was instituted), by Duke of Waumesit; she the dam of Mixter Faithful and Mixter King, both by Langwater Demonstrator. (*The system will be recognized by referring to the letter from John Clark.*) This system is a good one, but I believe we are on surer ground if we will use a simple prefix, preferably the name of the farm, and then attempt to show the breeding of the animal by one name.

"F. L. Ames gave more thought to names than most breeders, and his selections were particularly happy. For example, the cow, Imp. Capelles Rose had two daughters by Imp. King of the May, namely Langwater Cleopatra and Langwater Rosamond. Langwater Cleopatra produced Langwater Queen of the East, (dam of Langwater Africander, Langwater Hannibal and Langwater Pharaon); Langwater Eastern King, Langwater Afric Queen, and Langwater Denderah. The daughter of Langwater Delight was called Langwater Happy Girl,—she in turn being the dam of Langwater Mirth and Langwater Gay Laura. The two last heifers of Dolly Dimple were Langwater Luxury, dam of Langwater Sybarita, she the dam of Langwater Sybarite; and Langwater Memoir, dam of Langwater Recollection.

"In our family, the naming of calves has generally been given careful study, and while incidents of careless naming can be shown, we try to name each calf appropriately. For example, my grandfather's original cows were Temperance and Lady Baltimore 2d. Temperance was the dam of Prue of Baltimore and Patience of Baltimore. Prue of Bohemia, belonging to an aunt of mine, is by Prudent Skipper, a son of Gold Coast and Prue of Baltimore.

"My senior sire, Clare's Patient King, is by Rutila's Patient King, a son of Glen Haddon's Patience, next dam, Anton's Patience, next dam, Patience of Baltimore out of Temperance. This is partly our naming and partly Mr. Shoemaker's.

"Another from the same source is the cow, More Confidence, by Ne Plus Ultra; first dam, His Eminence Confidence, by His Eminence; second dam, Repose; third dam, Patience of Baltimore; fourth dam, Temperance.

"I have a heifer, Gerar Charlotte, first dam, Cora of Gerar 2d; second dam, Cora of Gerar; third dam, Cora Calvert; fourth dam, Georgiana of Baltimore; fifth dam, Leonora of Baltimore; sixth dam, Lady Calvert; seventh dam, Lady Baltimore 2d. These names, up to Cora of Gerar being from the female relatives of Cecil Calvert, first Lord Baltimore.

"All breeders would do well to study the Thoroughbred Stud Book. In thoroughbred horses a name may be duplicated if the animal has not raced for ten years, so the prefix is not necessary. The pedigree of the stallion, High Time, is submitted. He is out of Noonday; second dam, Sundown; third dam, Sunshine; fourth dam, Sunbeam; fifth dam, Sunflower. His sire, Ultimas (the last son of Commando), is out of Running Stream; second dam, Dancing Water; third dam, Pretty Dance; fourth dam, Highland Fling.

"Of course a personal element or sometimes an incident, unknown to the general public, will cause an apparent change in the system. For example, Himyar, sire of Domino, is said to have been named as the result of a remark made by his colored groom, who when asked which was the best of his charges replied, "Him yar."

"High Time had eight winning two year olds this year, and one which he shares credit for with Lost Coin, but apparently named after him, being called Fleeting Time. Three of these are: Revelry, out of Dingle; Hot Time, out of Tuscan Red; and Prince of Whales, out of Sand Pocket,—she was out of Pocket Piece.

"I submit various happy selections in sequences of names and believe that a little thought on the part of the breeder will prevent such a combination as the following:

> My Lady Lida of Cherrydale; first dam, Lida My Lady of Cherrydale; second dam, Lida Lady My of Cherrydal. Try to repeat this breeding and keep it straight.

"As a remedy I would suggest limiting names to not over twenty-five letters and three words. Furthermore, I would suggest printing in the JOURNAL a list of names with their significance when they are unusual. A real study of thoroughbred names would be of unusual value.

"The following seem fortunate to me:

> **Cowl**, by Disguise, produced Irish Abbess, Inquisition, Knighthood, Cobra. **Dogmatic**; first dam, Dogma; second dam, Enigma; third dam, The Sphinx. **Fair Feint**; first dam, Felicity; second dam, Fides; third dam, Filette; fourth dam, Filagree; fifth dam, Extasy. **Caustic**; first dam, Catspaw; second dam, Cattish; third dam, Spitful; fourth dam, Waspish; fifth dam, Wasp; sixth dam, Busybody. **Reform**; by Defamation, out of Stolen Kisses. **Tickle**; first dam, Merriness; second dam, Merry One, by Sensation. **Strife**; first dam, Tumult; second dam, Turmoil. **Captious**; first dam, Caprice; second dam, Admiration; third dam, Hypocrite. **Merry Dance**; first dam, Highland Fling; second dam, Masquerade; third dam,

(Continued on page 259)

FROM DISCOURAGEMENT TO SUCCESS WITH GUERNSEYS

DISCOURAGED and downhearted thirteen years ago, O. K. Spires contemplated leaving his farm. Now he is included among the best Guernsey breeders in the Dakotas and during the month of December received a $400 milk check for his products.

Mr. Spires moved from Illinois to Burlington, Ward county, North Dakota, in 1907 and started wheat farming along with many other farmers who had come to the Dakotas to make their fortune. It is hard to realize where there is a section which has seen more difficulties in establishing a staple form of agriculture than the section in which Mr. Spires located. Most of the land was used for grazing purposes, but because of homesteading and colonization plans it had become thickly settled and the large grazing areas taken. Grain farming was generally followed through both of the Dakotas, but unfortunately some sections were unfavorable to the raising of the crop because of hot winds and lack of moisture. This is the condition in which Mr. Spires found himself after a few years of wheat farming.

During 1910 and 1911 he experienced crop failures and, disheartened and discouraged, talked thinks over with his banker (in 1913) and was advised to put up a silo and begin dairying. Financial aid was received from the bank and a silo built. They then went to Wisconsin and purchased fifteen head of grade Guernseys. The price of butter fat at the time was only twenty-two cents per pound but the cows provided a much needed and steady source of income. After milking the grades for a year an opportunity presented itself to sell the grades at a thousand dollar profit and as Mr. Spires was interested in getting a start in pure breds the grades were sold. Wisconsin was again visited and four pure bred cows were purchased and a pure bred bull. The pure bred sire purchased was a son of Langwater Hayes Rosie 24200, King of the May 16723 A. R., and the dam was Lillian Bishop 2d 24968, having a record of 14872.5 pounds of milkand 649 pounds of butter fat in class C. The purchasing of sires of good type and from high producing ancestors has played a large part in Mr. Spires' success. He states that one cannot use too much care in selecting the herd sire.

For three years the herd was infected with contagious abortion and only a few heifer calves were raised. This greatly retarded the growth of the herd. Starting in 1917 the tables turned and the herd progressed rapidly. In 1920 all the grades were sold, thirteen females, averaging $250 a head, which was a very high price, but the grades had the reputation of being high producers. During 1920 seven thousand dollars' worth of cattle was sold off the farm.

In 1920 official testing was started, as Mr. Spires felt it necessary if he was to get the most out of the cattle which he had to sell from time to time. The official testing was also a big help in feeding and much was learned through it. All the records were made under very ordinary conditions and the best feeds were not always available. The first year just two cows were tested, Pride of Verndale 59784, making in class A 12149.8 pounds of milk and 572.67 pounds of butter fat. The other cow, Queen Rilma of Pleasant Point 71869, finished the year with 9735 pounds of milk and 494 pounds of butter fat in class C. The two records gave Mr. Spires confidence in his ability as a breeder and he has had cattle on test every year since. The highest record made on the farm was that of Charlotte of Verndale 88139, producing in class A, 13258 pounds of milk and 624.7 pounds of butter fat. The other high record was made by Verndale's Rose of Gold 100677, tested by Mr. Spires, in class EE, making the good record of 11870.2 pounds of milk and 569.7 pounds of butter fat.

The highest price received for an animal sold from his farm was for a cow sold to J. C. Penney of Hopewell Junction, New York, for $1000. The price received for this cow demonstrated to Mr. Spires that good Guernseys were in big demand at top prices no matter where they were located. Last year Mr. Spires was offered $1100 for one of his cows, who defeated for grand championship at the Minot show, females from two of the leading herds on the show circuit.

For the past five years the product from the farm has been delivered to a cafeteria in Minot, fifteen miles from the farm, and Mr. Spires has never missed a day, which is in itself a record to be proud of. He now received thirty-five cents a gallon for the milk and one dollar and eighty cents a gallon for cream testing twenty-five per cent. During the month of December the product of the sixteen cows in milk brought $400. Besides the revenue received from the sale of the product $5,250 worth of stock was sold off the farm last year.

The farm consists of 640 acres of land and among the crops raised is ninety acres of sweet clover. Sweet clover

(Continued on Page 265)

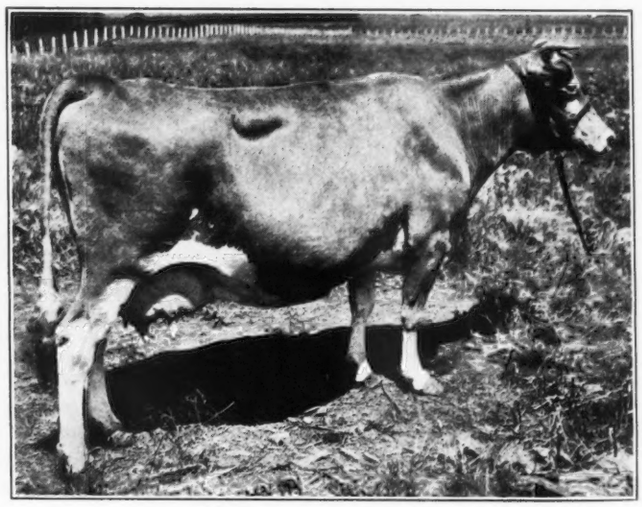

BOB'S CASTEILIUS'S BONNIE 100533

ENGLISH GUERNSEY CATTLE NEWS

TWO of the best known herds in the English Guernsey Cattle Society's Herd Book are being dispersed shortly. These are the Hindhead herd of J. B. Body and the Donnington Manor herd of A. C. Harris.

Mr. Body's sale,—which will be conducted by John Thornton and Company, of London, takes place on March 25. Thirty-two head will be offered for sale including that grand cow Morland Lady Richmond 16788 A. R., whose sire was Slogan's Climax by the famous Sequel's Slogan. In her lactation for 1924 and 1925, she gave 9477.18 pounds of milk and 528.85 pounds of butter fat, averaging 5.58 per cent. This cow has a great show record at the leading shows.

The stock bull which has been in use in this herd is the well known Lynchmere Lord Roberts 15th, calved in 1919, by the famous Robert's Boy's Sequel,—who was first and champion at the R. A. S. E. Show in 1916, and who has more daughters than any other bull in the Advanced Register in the United Kingdom.

Lynchmere Lord Roberts 15th won the Progeny Prize at the Royal Counties Show in 1924, and again through the dam on 1925.

Arthur C. Harris's sale takes place on April 23, John Thornton and Company again being the auctioneers. This is a herd noted for its deep milkers, and at Donnington was developed the heaviest milking Guernsey in Europe, Donnington Hettie 10th, who gave 17047.5 pounds of milk and 713.16 pounds of butter fat. Mr. Harris possesses a huge number of cows with Advanced Register records in his herd, which numbers 160 head, and as American breeders know, Donnington cows possess size with quality and big milk yielding abilities.

In the Hants Milk Recording Society for 1925 the highest average yield for a herd of any breed was 10351 pounds gained by Mrs. J. E. Kirby's Woodlands herd of Guernseys.

The third heaviest milking Guernsey in the records of the E. G. C. S. is Sir James Remnant's cow, Broome Floweret 2nd 11907, calved January, 1926.

From January 1 to December 31, 1925, she gave 16,528.5 pounds of milk of 4.36 per cent. butter fat content and 720.55 pounds of butter fat. She calved again at the end of January, 1926.

Broome Floweret 2nd is by Brittleware Admiral 2564, out of Floweret 7264.

Another grand milker belonging to Sir James Remnant is Dene Lady Hester 15219, who is in the Advanced Register. With her third calf, she gave 11054.25 pounds of milk in forty-five weeks.

A well known herd of Guernseys,—that of the late J. C. Forster of Clatford Mills, Andover, Hants, was recently dispersed by John Thornton and Company.

Seventeen head realized 1,138 pounds, four shillings ($5545.38), an average of sixty-six pounds, nineteen shillings, one pence ($323.86).

The top price of the day was 170 guineas ($868.70) paid by Sir E. Hambro for the six year old cow, Clatford Meadow Sweet 12th. The same buyer also gave 130 guineas ($664) for the three year old heifer, Clatford Marie du Moulin 7th. Captain G. H. Johnstone gave 100 guineas ($511) for the seven year old cow, Clatford Marie du Moulin 4th.

A collective sale of Guernseys was held at Reading by Messrs. Thornton and Company at the end of January, and here seventy-five head averaged thirty-three pounds, seventeen shillings, four pence ($162.86), and made a total of 2,690 pounds, two shillings ($13,107.27). Top price of the day was 120 guineas ($613) given by A. Chester Beatty for Mrs. J. E. Kirby's yearling bull, Woodlands Nobleman.

The number of Guernsey herds now being officially tested for butter fat is 192, an increase of twenty-seven over last year.

During 1925 the samples of milk tested numbered 20,816 as against 18,648 in the preceding year.

Cornish breeders took up a strong attitude against daily as opposed to weekly weighing of milk. It was stated at the recent Council Meeting of the English Guernsey Cattle Society that of the thirty-seven herds of Guernseys in Cornwall, weekly weighing was practised in twenty-two.

As a way out of the difficulty it was suggested that where weekly weighing was accepted, such weighings should be indicated by the letter "W" against the record of the cow, and on the certificate.

The Press Agent of the English Guernsey Cattle Society is E. Walford-Lloyd, The Haven, Tennyson Road, Bognor, Sussex, England, should any breeder wish to communicate with him.

E. WALFORD-LLOYD

WHAT'S IN A NAME?

(Continued from Page 257)

Burlesque. **Courtisane,** by Meddler, out of Correction, produced: Courtship, Free Love, Court Jester, Court Fool, and Petite Dame. **Courage;** first dam, Stamina; second dam, Endurance, by Right, is dam of Turbulent. **Snarl;** first dam, Tangle; second dam, Handspun; third dam, Heartache, by Adieu, out of Farewell. **Love Child;** first dam, Temptation; second dam, Runaway Girl; third dam, Fair Vision; fourth dam, Enchantress.

"The cow, Imp. Pride of Home, has been particularly fortunate in the name of her descendants.

Imp. Sweet Home	Joy of Home
Pride of Birth	Florham Pride
Pride of Castle Haven	Langwater Elegance
Langwater Suffragette	Langwater Generous
Langwater Pride	Langwater Foremost
Langwater Pride of Birth	Langwater Gentle
Langwater Honesty	Langwater Knight
Langwater Hornet	Langwater Valiant
Gerar Pride	Langwater Gem
Gerar Pride of Birth	Langwater Dutiful
Gerar Uncle Jim	Langwater Mixter

Falcon's Proud Warrior

"Other fortunate sequences are:

Nadieno, by Ne Plus Ultra; first dam, Imp. Adieno; second dam, Oneida of the Hill.

May Minuet by May Rose King 3d; first dam, Minuet of Paxtang; second dam, Harmony of Paxtang; third dam, Contralto of Paxtang.

Beldame; first dam, Grande Dame; second dam, Notre Dame.

Raider's Ultra Rose by Gold Raider; first dam, Ultra Rose King by Ne Plus Ultra; second dam, May Rose Maid by May Rose King 3d; third dam, Maid of Midlothian."

HELPING SALES METHODS

THERE is a constant flow of registration certificates into the central office on which corrections are to be made in the name or address given for the purchasers of cattle at public sale. There has long been a need for some systematic procedure on the part of the sale managers, together with the assistance and co-operation of the purchasers and consignors to use some procedure to improve this situation.

NOTICE TO CONSIGNORS BEFORE SALE

Dear.....

We need your co-operation in regard to certificates and transfers of your cattle to be sold in the coming sale, and would be pleased to have you attend to the following points:

1. Have all animals registered and certificates of entry in your hands before sale if possible.

2. Animals recently dropped and sold with their dams must be sketched on application blanks furnished by the CLUB. Give full data and sign. In case the owner of the dam was not the owner of the bull at time of service, which resulted in this calf, we will need a pink service slip signed by the owner of the bull. If the dam has changed ownership since service, we should be furnished with the pink service slip sent out by the CLUB.

3. Applications for transfer should be signed in blank as to whom the animal is to be transferred, but in case of females that are bred, see that the correct information as to date of service and bull used is on the transfer application. In case the owner of the dam was not the owner of bull at time of service, we will need a pink service slip from the owner of the bull signed as to the correct service. This also applies to change in ownership of the cow since service.

In signing the application for transfer the CLUB requires the same name as on the certificate, signed personally or by a previously authorized agent. Animals owned by estates are to be signed off by administrators. Animals owned by Firms or Partnerships are to be signed off bearing the name of such Firm, Partnership or association, with the signature of its duly authorized agent.

All females bred before the sale should be carefully checked as to date of service and bull used. Notify us of any corrections of this nature, not later than the evening before the sale.

We are endeavoring to offer service to the consignor, to the purchaser, and to THE AMERICAN GUERNSEY CATTLE CLUB. You will assist us in this matter if you give careful attention to the points, and surrender to us the certificates of entry or applications for entry; certificates of service where needed, and signed applications for transfer in each case.

Our rules require that the above papers be in our hands before making settlement with the consignor and that we have complete settlement from the purchaser before transferring to him. We act as agent in this matter, and deduct the regular transfer charges from your account at the close of sale.

Sincerely,

THE HERRICK-MERRYMAN SALES CO.

Many who have made a practice of dealing in pure bred cattle have been embarrassed at finding that after sales have been consummated some phase of the transaction in connection with the papers is inaccurate.

The Herrick-Merryman Sales Company has taken a step of progress in connection with handling the details of their sales. The two letters are reproduced in the JOURNAL, hoping that from the ideas presented there, sales companies, managers and dealers will benefit from them. It is equally valuable to breeders who are consigning or anticipate consigning animals for sale.

CIRCULAR LETTER TO ALL BUYERS AFTER SALE

.....1926

.....

.....

Dear.....

Unless otherwise notified the Guernseys purchased by you on....., 1926, will be transferred to .....,

.....

Kindly give this your careful attention as to correct spelling of the name and address.

Make your correction if any on this letter and return to us at once, otherwise the transfers will read as above.

Sincerely,

THE HERRICK-MERRYMAN SALES CO.

WARRIOR'S DUCHESS OF HALFRED FARMS 160421

A. R. 17590

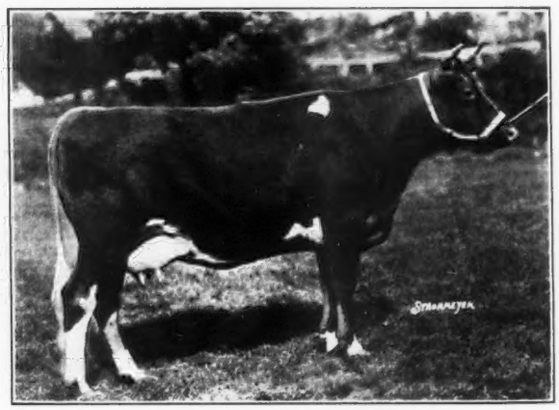

SHE has just completed an unofficial record of 11846.2 pounds of milk and 591.6 pounds of butter fat in class G. Brooklandwood Warrior 45696 is her sire, he being by Langwater Warrior 26509 and out of Yeoman's Felois 2d 35993 (10959.2 pounds milk, 550.26 pounds butter fat, A). Warrior's Duchess of Halfred Farms 160421 is out of Duchess France of Walnut Glen 3d 71860 that has a class BB record of 15591.0 pounds of milk and 755.04 pounds of butter fat. She is by Baubigny's Squire of Keewaydin 21838 and out of Duchess France of Walnut Glen 39883. Warrior's Duchess is bred and owned by W. T. White of Chagrin Falls, Ohio.

GUERNSEY BREEDERS' ASSOCIATIONS

Pierce County Breeders Meet

THE Pierce County Guernsey Club held its fourth annual meeting at the County Agent's office at Tacoma, Washington, January 16. Election of officers gave the following results: President, Pete Gammeltaft, Roy; vice-president, C. J. Lawson, Orting; secretary-treasurer, Miss Bee Morris, Buckley. Directors: A. O. Johnson, Buckley, and Adolph Reise, Orting.

The Club was asked to assist in the Extension program of the College in putting on a Bull Campaign in the county. County Agent Richardson spoke of the plans now under way for Area Tuberculosis Testing in the county. All Guernsey herds are already under supervision for this test.

Mr. Taylor, State Club Secretary, was present and urged all members to be present at the state meeting January 30 at Seattle. He urged the club to form a project for the year and carry it out.

Committees were appointed for planning picnics for this summer, to promote breed interests, one to consider a calf club project and another to put on a County exhibit at the Western Washington Fair at Puyallup this coming fall.

BEE MORRIS,
Sec'y-Treas.

Michigan Guernsey Breeders Meet

THE Michigan Guernsey breeders held their annual meeting at the Michigan State College, East Lansing, on February 1 and 2. Each year the various state breed associations hold their winter meetings in conjunction with the College Farmers' Week program. The meeting was well attended by the Fawn and White enthusiasts, there being about seventy present on both days.

The program opened Monday afternoon with a short address of welcome by John Endicott, president of the association. Mr. Endicott expressed his appreciation of the good attendance which he ascribed to the increasing interest of the breeders in the state association. C. Faye Myers gave an interesting report as secretary-treasurer.

J. E. Burnett, Associate Professor of Dairy Husbandry, gave a very comprehensive lecture on "The Art of Breeding Guernsey Cattle." In substance, he pointed out the relation of inheritance, environment and feeding to the proper development of the animal. A number of erroneous theories prevalent in the minds of many breeders were discussed and the mechanics of Mendelism were explained in the present light of knowledge. The relation of proper feeding and the meaning of a balanced or complete ration were explained in some detail.

In the evening a dinner was held at the Hunt Food Shoppe in the College City. Professor O. E. Reed of the State College Dairy Department, was the principal evening speaker. His topic was "What the National Dairy Show Will Bring to Michigan." In his usual sincere manner, Professor Reed urged the breeders to help make the National Dairy Show the best ever when it comes to Detroit next fall.

On Tuesday morning the meeting was re-opened for a business session. W. D. Burrington gave a report of the past year's work as field secretary. The following officers of the association were elected: John Endicott, Birmingham, president; George F. Hoffman, Monroe, vice-president; C. Faye Myers, Grand Blanc, secretary; and Hoyt Woodman, Lansing, treasurer. W. D. Burrington was retained for field secretary. The association voted to change the title of the fieldman to that of field secretary. The office of secretary-treasurer was divided up to lessen the amount of work usually falling upon those officers.

Ways and means of financing the breed promotional work were discussed at considerable length. It was voted to hold two consignment sales, one in the spring and one in the fall, each year. It is hoped that a liberal commission on these sales will finance the association projects.

The field secretary in Michigan is made possible by a co-operative agreement between the Guernsey breeders and the Michigan State College. The breeders pay the secretary's salary and provide clerical assistance, while the College pays his traveling expenses and provide office space. For this latter consideration the field secretary devotes about one-third of his time to Dairy Extension work.

—W. D. BURRINGTON
Field Secretary

Iowa Produces New Herdsmen

ON March 19 the Herdsmen's Short Course at Iowa State College, Ames, Iowa, will be over. About thirty men will have completed either three or six months' study in the various phases of dairy husbandry. Usually about forty per cent. of these men return directly to their home farms where they test out in a practical way the new ideas in feeding, breeding and selection that they have gained. The remaining sixty per cent. of these men usually desire to branch out in the employ of reputable breeders where they may gain additional experience. Some of them have already had considerable experience with pure bred herds and can furnish the best of references from their former employers. Practically all of them have been born and raised on a farm.

Each year this group of men go out and invariably make good, if letters received from the breeders for whom they work, can be taken as an indication. Naturally these men are interested in securing employment where there will be an opportunity for them to advance as they prove their ability.

Breeders who wish to secure the services of one or more of these men may write to The Dairy Husbandry Department, Iowa State College, Ames, Iowa.

FORDYCE ELY

Meeting of Vernon County, Wisconsin, Breeders

THE eighth annual meeting of the Vernon County Guernsey Breeders' Association was held February 6 at Viroqua, Wisconsin. This association, composed of forty-eight members, was organized to promote the Guernsey breed of cattle in Vernon County.

The following officers were elected for the coming year: President, H. E. Jacobson; vice president, J. F. Maline; secretary-treasurer, Jane Beck.

The executive committee are: E. W. Schelling, chairman; Cornelius Skolas, A. B. Swiggum, Carl Morrison, E. J. Dahl.

The members present at the meeting decided to hold a sale of pure bred grade Guernseys at the pavilion on May 8. They will have a picnic later in the spring.

GUERNSEY BREEDERS' JOURNAL

VOL. 29 NO. 6

FOR THE ADVANCEMENT OF THE GUERNSEY
Published the first and fifteenth of each month by THE AMERICAN GUERNSEY CATTLE CLUB at Peterboro, New Hampshire
SUBSCRIPTION PRICE: PER YEAR, $2.00

MARCH 15, 1926

We, the undersigned, breeders of Guernsey cattle, recognizing the importance of a trustworthy Herd Book, that shall be accepted as a final authority on all questions of pedigree, and desiring to secure the influence and co-operation of those who feel a genuine interest in jealously guarding the purity of this stock, do hereby agree to unite in forming an association for the publication of a Herd Book.—Preamble to the Constitution of THE AMERICAN GUERNSEY CATTLE CLUB.

THE ONE DAY TEST RECOMMENDED

In the last issue of the JOURNAL, there was published a comprehensive study of the one and two day tests. The conclusions reached after working with some 973 records, showed that the one day test could be relied upon. In the study of the two day tests, the conclusion was:—"Records made under one-day supervision are in the majority of instances as nearly accurate as are records made under two-day supervision, although rather wide variations occur occasionally."

After further study on first tests the conclusion reached shows:—"Records made in recent years estimated (on the basis of the first day of each inspection) less than the actual records. The difference is not great, however, except in a very few instances."

It is the recommendation of the Executive Committee that the one day test be adopted by Guernsey breeders. They realize that the change is a big one, but based upon this study, it would seem a safe and wise road to follow. Many objections have been raised by breeders to testing because of the expense. Since this study, and the finding that the variation between the one and two day tests, is so slight, another strong point has been brought to light in favor of the one day test.

The one day test will mean the cutting nearly in half of the present cost to the breeder, as we find that it now varies from $2.50 to $5.00 per day and expenses. With only one day tests, a day per month with the expense attached thereto, will be eliminated.

In many instances in the country there are small breeders who would like to place some of their cows on test, but who have felt unable to do so because of the expense. Much of this objection will be eliminated in the one day test. It is not unusual for these small breeders to produce some exceptional animals for production, but because of their financial state, have felt reluctant about official testing.

The Executive Committee feels, that it owes to all the Guernsey breeders the best service possible, and has by the recommendation of the one day test, placed within the reach of many more breeders the privilege of doing Advanced Register work.

HONOR GIVEN WHERE HONOR IS DUE

The livestock world in general has learned through other publications of the signal honor that has been conferred upon Wilbur W. Marsh. A misunderstanding between the office of the CLUB and the office of the National Dairy Association prevented an earlier recognition of the event through these pages. It now becomes the privilege of the JOURNAL to officially record as a part of significant breed history, the award of the title of Master Breeder to the sponsor of the Cherubs in America.

W. W. MARSH, WATERLOO, IOWA]

The National Dairy Association, by conferring the title, establishes a tradition in the dairy world that will probably attain the eminence that is attached to the portraits that are hung by Saddle and Sirloin. It is the intention of the Association to adopt this means of recognizing publicly the attribute that is so rarely found among breeders of dairy cattle that it may well be characterized as genius.

None will deny that Mr. Marsh has gone so far in establishing, even evolving, a definite type, that he is fully deserving of the descriptive title,—Master Breeder. Being a breeder in the true sense of the word entails an embodiment of the seemingly opposite characteristics of idealism and practicality. It is the Master Breeder whose vision is so broad that he has in mind an ideal toward which he is working, and whose methods of doing things are so practical that his ideal becomes an actual attainment.

Mr. Marsh formulated his ideal years ago—one that was different from the accepted standards of that day,—and he has lived to see a realization of his plans. It is for this that we honor a Master Breeder.

FIFTY-FIVE DOLLARS A MINUTE

Every working day of the year there are eighty registered Guernseys transferred from one owner to another. These are presumed to be real sales, with all papers drawn up in proper shape, and they are, when the parties are careful.

But they may not be transferred when carelessness enters on the part of either, or the seller takes the certificate lightly. Such carelessness has cost fifty-five dollars a minute. He signs a paper which states: "I also certify that I have compared the animal with the sketch given on the certificate of entry for this animal, which accompanies this application, and that the animal sold by me agrees with this sketch."

A recent check of transfers brings out some startling facts, which we believe should be taken seriously by every breeder. Twins were raised by John Doe and named, "Louise" and "Lulla." George Roe came along one day and wanted to buy one of the twins, so John sold him one which he said was "Louise." He transferred her properly and delivered the certificate for "Lulla" instead of "Louise." Neither noticed the mistake.

Time went on and George Roe bred his cow and secured another calf, which was registered as from "Lulla," according to his certificate. Later Charles Poe purchased "Lulla," as he supposed, but did not check up on the sketch on the back of the certificate, and raised two calves from her.

Finally a lumber company appeared upon the scene and purchased "Lulla," but upon receiving the certificate, immediately checked the sketch, and found it did not agree with the markings on the animal. Something was the matter. THE AMERICAN GUERNSEY CATTLE CLUB heard about it, and then discovered that "Lulla" was not "Lulla" but "Louise," and all the progeny was not from "Lulla" as all the records in the office would show, but rather from the cow "Louise."

Step by step the transfers were traced back, and the records corrected, but there is a little section in the rules relating to entry and transfer of animals that reads: "Transfers made in error and not corrected prior to publication will require a correction fee of five dollars." Also another rule stated that it would be necessary to pay ten dollars for each correction in the Register, after publication. This slip on the part of the first seller, and also on the part of the first, second and third buyers, cost them fifty-five dollars to say nothing of the immense amount of trouble at the Register office and on the part of the men.

If you think this is a make-believe story, kindly change your opinion, for this same thing occurs time and time again because of carelessness on the part of people transferring animals.

One more illustration, taken from our records, simply to drive home the grave importance of being careful. This time we will call the owner of five heifers by the name of X. He had the five registered animals, Mary, Anna, Lilly, Blanch and Edna. It was sale time, so he placed them up for auction.

They were sold as follows: Mary was purchased by A; Anna by B; Lilly went to C; Blanch to D; and Edna to E. Transfers were sent in and everything apparently fixed up correctly. C who owned Lilly was testing for tuberculosis and found her a re-actor. Information was sought regarding her registration certificate and it was found the sketch did not compare with the animal.

Investigation found that Lilly was not Lilly, but was Mary. Then the owner of Mary wanted to know who he had, and found that Blanch was in his herd according to the papers. To make a long story short, not one of the papers belonging to the five animals had been given out right by original owner. BUT NOT ONE OF THE FIVE MEN HAD COMPARED THE SKETCH WITH THE ANIMAL.

Besides the trouble, it cost the seller or X, twenty-five dollars to straighten up the affair. It requires but a minute to check the papers with the animal, and will save both time and money, if this is done at the time of receipt. Sales will soon be in full swing, and we are urging that every buyer, as well as seller, make sure of this one small detail.

Can you afford to pay fifty-five dollars a minute?

SECRETARIES, ATTENTION!

A letter is being sent from the CLUB to the Secretary of every Guernsey Breeders' Association in the United States, requesting the correct name and address of the president and secretary of each organization. If you are the secretary of your local Guernsey organization, and have not received such a letter from the CLUB, it means that your association is not recorded in our office, and it will be necessary for you to send in the names.

Your immediate attention is requested, in any case, as the CLUB is planning an extension of its activities through the state and county groups. See that your group is listed.

CHANGE OF SALE DATE

A wire was received as we go to press announcing the change of the Guernsey Calf Club Sale of the Wisconsin Guernsey Breeders' Association, at Madison, from March 26 to April 14.

THE COVER CUT

A pasture scene showing some of the Guernseys at the farm of Mrs. J. W. Mattice, Catasauqua, Pennsylvania.

SALES AND MEETINGS

Mar. 24. Twenty-fourth and Semi-annual Consignment Sale of the Waukesha County Guernsey Breeders' Association. F. E. Fox, Sec'y, Waukesha, Wisconsin.

Mar. 25. Annual Spring Sale of 200 Registered and High Grade Guernseys, West Salem, Wisconsin, "The Old Reliable," La Crosse County Guernsey Breeders' Association. H. W. Griswold, West Salem, Wisconsin, Sales Manager.

Apr. 13, July 13, Oct. 12. Quarterly meetings of the Guernsey Breeders' Association of Western Pennsylvania, Pittsburgh, Pennsylvania.

April 14. Guernsey Calf Club Sale, Madison, Wisconsin, Live Stock Pavilion, University of Wisconsin. Wisconsin Guernsey Breeders' Association. Charles L. Hill, Rosendale, Wisconsin, Sales Manager.

April 23. New York State Guernsey Breeders' Association, Inc., Hotel Ten Eyck, Albany, New York.

May 4. Dispersal Sale of Pure Bred Guernseys of Mineral Home Farm, E. J. Fruit, at Fair Grounds, Platteville, Wisconsin. Chas. A. Wilkins, Platteville, Wisconsin, Sales Manager.

May 5. Annual Consignment Sale of Pure Bred and Grade Guernseys at Livingston, Wisconsin. Chas. A. Wilkins, Platteville, Wisconsin, Sales Manager.

May 6. Consignment and M. P. Bishop Dispersal Sale, Hartville, Ohio. For catalogue write Ohio Guernsey Breeders' Association, Wooster, Ohio.

May 12. AMERICAN GUERNSEY CATTLE CLUB Annual Meeting, Drake Hotel, Chicago, Illinois.

May 13. National Guernsey Sale, Chicago, Illinois. Charles L. Hill, Rosendale, Wisconsin, Sales Manager.

May 14. Dispersal of Sheldon Guernsey Farm Herd, including many "Cherub Guernseys," Chicago Riding Club, Chicago, Illinois. Charles L. Hill, Rosendale, Wisconsin, Sales Manager.

May 20. Sale of Guernseys from Coventry and Florham herds, Trenton, New Jersey. Herrick-Merryman Sales Company, Sparks, Maryland, Sales Manager.

May 21. Dispersal Sale of Brookdale Farm herd, Manheim, Pennsylvania. Herrick-Merryman, Sparks, Maryland, Sales Managers.

May 20. Sale of Guernseys, Fond du Lac, Wisconsin, Fond du Lac Guernsey Breeders' Association. Charles L. Hill, Rosendale, Wisconsin, Sales Manager.

May 26. Annual Consignment Sale, Loudoun County Guernsey Breeders' Association, Purcellville, Virginia. F. H. James, Purcellville, Virginia, Sales Manager.

May 27. Van Wert County Consignment, Van Wert, Ohio. U. L. Koehler, Van Wert, Ohio, Sales Manager.

June 3. Ohio State Guernsey Breeders' Association Consignment Sale, Wooster, Ohio. F. S. Barlow, Wooster, Ohio, Sales Manager.

June 8. Dispersal Sale of sixty head, Knollwood Farm, Port Chester, New York. Herrick-Merryman, Sparks, Maryland, Sales Manager.

June 10. Louis Merryman's Semi-annual Sale of seventy-five head, Timonium, Maryland.

June 15. Annual Vermont State Guernsey Sale, Randolph Center, Vermont. Vermont Guernsey Breeders' Association. H. W. Hubbard, St. Albans, Sales, Manager.

Aug. 30-Sept. 4. New York State Fair, Syracuse, New York.

Sept. 19-25. Eastern States Exposition, Springfield, Massachusetts.

Sept. 27-Oct. 3. Dairy Cattle Congress, Waterloo, Iowa.

Oct. 4-9. Thirteenth Annual Kanawha Exposition and State 4-H Fair, Charleston, West Virginia. T. G. McGovran, Charleston, West Virginia, Director.

Oct. 6-11. National Dairy Show, Detroit, Michigan. Guernsey Headquarter, Hotel Statler.

OUR NEW CLASS LEADERS

WALDORF'S PERIWINKLE 130346, RE-ENTRY 16300

First in Class EEE

Sire—Wyebrook Ultra Lad 57638 A. R.
Sire—Ne Plus Ultra of Wyebrooke 40129 A. R.
Dam—Lassie of Oakhurst 64368 A. R. 7897
Dam—Waldorf Tulip 86885 A. R. 14610
Sire—Imp. Clairvoyante's Sequel 21663 A. R.
Dam—Thirty Thousand One Hundred Twenty Two 30122
Breeder Oscar F. Kinney, North Chatham, N. Y.
Owner Oscar F. Kinney, North Chatham, N. Y.
Born Oct. 14, 1921. Calved Feb. 6, 1925
Served May 14, 1925. Calved Feb. 21, 1926
Carried Calf 212 days during test
Requirement for admission: 298.9 lbs. fat
Supervised by Cornell Station, New York
2 milkings daily
Check test taken in October
Previous record begun as a two year old (Class GG): 10548.8 lbs. milk; 657.6 lbs. butter fat.

1925	Milk Lbs.	Butter Fat %	Butter Fat Lbs.
Feb. 11,	548.6	6.42	35.22
Mar.	982.3	6.27	61.59
Apr.	909.9	6.26	56.96
May	925.6	6.24	57.76
June	906.2	6.06	54.92
July	929.4	5.82	54.09
Aug.	932.0	6.28	58.53
Sept.	780.5	5.75	44.88
Oct.	699.5	6.70	46.87
Nov.	628.2	6.75	42.40
Dec. 12,	248.9	6.75	16.80
Total	8491.1	6.24	530.0

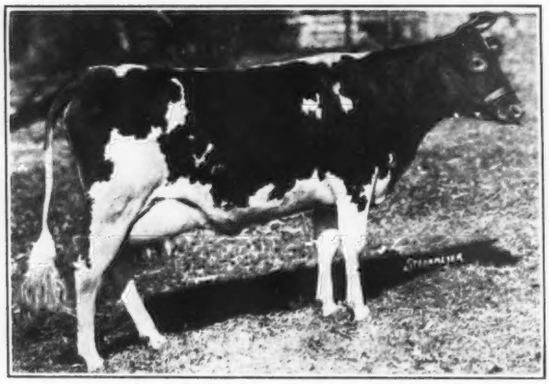

TO Waldorf's Periwinkle 130346 goes the honor of breaking another world's record. It is a coincidence that in this class another animal, Beatrice of Horton Farm 172749, should make within 15.5 pounds of butter fat of this animal. In last month's records we found that in class GGG two cows were running neck and neck for first place with a very slight difference, and again this month we have the same race. Waldorf's Periwinkle 130346 is five years old, weighs about 1200 pounds and made a former record of 10548.8 pounds of milk and 657.6 pounds of butter fat in class GG.

It is interesting to note the difference in the care of this animal during the present record and that in class GG. In her present record she had actual farm conditions, ran in the pasture with twelve other cows for six months, had four different milkers, in the winter time was turned out twice a day to exercise and drank out of a trough outside. As it was stated she did not have the use of electric fan in the summer time not an electric heater in the winter time she did have plenty of good feed consisting of alfalfa hay, alfalfa pasture, Waldorf milk grains, beet pulp and silage.

We note that in this class the highest record made was 468.7 pounds of butter fat, so Waldorf's Periwinkle 130346 has made a considerable gain over that record because of the fact that she has had ordinary farm care. We believe it will be interesting to our readers to give her feeding schedule.

Months	Days	Pounds Waldorf Milk Grains	Pounds Beet Pulp	Pounds Silage	Roughage
Feb.	15	180	216	360	Alfalfa Hay
March	31	310	372	620	Alfalfa Hay
April	30	330	240	600	Alfalfa Hay
May	31	341	155	465	Alfalfa Hay and Pasture fourteen days
June	30	330	180		Pasture
July	31	341	180		Pasture
August	31	403	186	310	Pasture
Sept.	30	390	180		Pasture
Oct.	31	403	217		Alfalfa Hay and Pasture
Nov.	30	390	150		Alfalfa Hay
Dec.	12	156	60		Alfalfa Hay
Total	305	3574	2136	2355	
Cost		$75.05	$49.12	$7.06	

It will be noted from this record above that 3980 quarts of milk were sold at ten cents per quart, bringing a total of $398. The total feed cost, not charging anything for the alfalfa hay nor the labor in caring for the cow, came to $131.23. This left a net profit of $266.77 for the milk produced by this animal.

Waldorf's Periwinkle 130346 was born on October 14, 1921, at the Waldorf Farms, North Chatham, New York, owned by Oscar F. Kinney. Periwinkle was sired by a double grandson of Ne Plus Ultra 4th 29328 and out of Waldorf Tulip 86885, a beautiful show cow, bred and owned at the Waldorf Farms, with an Advanced Register record of 11992.5 pounds of milk and 633.56 pounds of butter fat in class B, a daughter of Imp. Clairvoyante's Sequel 21663, a former herd sire owned at Waldorf Farms.

On March 10, 1923, at the age of seventeen months, Waldorf's Periwinkle 130346 was bred to a son of Ultra Edith 61002 and on December 19 of the same year gave birth to a fine heifer calf, Waldorf Winniewinkle 166066. On January 15, 1924, she began her record, which resulted in 10548.8 pounds of milk and 657.6 pounds of butter fat, which gave her ninth place among the class leaders in class GG, completing her record on January 14, 1925. On account of being bred on March 26, 1924, to give her the double letter class, she had no time for any rest, as she calved again twenty-three days after finishing her record on February 6, 1925, and gave birth to a fine bull calf, Waldorf Rip Van Winkle 106639. On February 11, 1925, she began her second record, this time in the Farmer's Class, so as to let her rest after her year's work. At the end of 305 days she had made 8491.1 pounds of milk and 530.0 pounds of butter fat with an average of 6.24 per cent. butter fat, which gave her first place in class EEE with a margin of over sixty pounds of butter fat. She was bred on May 14, 1925, carrying her calf 212 days.

The drop in her production in September was due chiefly to her being shown at the Columbia County Fair, where she won first prize and at the Eastern States Exposition, where she won fourth place in the three year old class and fifth place in the Advanced Register class, all under five years of age competing. She was also a member of the sixth prize breeders' young herd and sixth prize get of sire.

CORIUM BETTY 111897, A. R. 17745
Fourth in Class BBB

Sire—Murne Cowan's King of the Age of A. D. F. 52375 A. R.
Sire—Daisy Pearl's Governor 32130 A.R.
Dam—Murne Cowan 19597 A. R. 1906
Dam—Imp. Clipper of Anna Dean Farm 47033 A. R. 7253
Sire—Deanie's Squire R. G. A. S. 2734 P. S., A. R.
Dam—Fanny of Mt. Plaisant R. G. A. S. 4025 F. S.
Breeder O. C. Barber, Barberton, Ohio
Owner F. J. Rueping, Fond du Lac, Wisconsin
Born June 22, 1920. Calved Feb. 1, 1925.
Served Apr. 10, 1925. Calved Jan. 25, 1926
Carried a calf 264 days during test
Requirement for admission: 348.6 lbs. fat
Supervised by Wisconsin Station.
2 milkings daily
Check test taken in September

1925	Milk Lbs.	Butter Fat %	Butter Fat Lbs.
Mar. 1,	1343.4	4.81	64.62
Apr.	1260.5	4.68	58.99
May	1264.5	4.52	57.16
June	1129.8	4.76	53.78
July	1031.8	4.75	49.01
Aug.	999.2	4.49	44.86
Sept.	900.0	4.83	43.47
Oct.	801.4	5.37	43.04
Nov.	630.9	5.27	33.25
Dec. 30,	551.9	5.54	30.58
Total	9913.4	4.83	478.8

FOURTH place in this class was won during the month by Corium Betty 111897, who was owned by F. J. Rueping, Fond du Lac, Wisconsin. She edged out Gilmore's Tipperary 82359, A. R. 14284 by 5.8 pounds. She is from Imp. Clipper of Anna Dean Farm 47033 and is sired by Murne Cowan's King of the Age of A. D. F. 52375. She was bred by O. C. Barber, Barberton, Ohio, and calved January 25, 1926. She carried a calf for 264 days during the test and under ordinary farm conditions produced 9913.4 pounds of milk and 478.8 pounds of butter fat with 4.83 per cent. test. She has made no previous record during her lifetime.

BEATRICE OF HORTON FARM 172749, A. R. 17755
Second in Class EEE

Sire—Cavalore Lad 46800
Sire—Don Cavalier of Linda Vista 20842 A. R.
Dam—Glen Gable Gold Drop 55128
Dam—Clarice of East View 60040
Sire—Shady Lawn's King 21311
Dam—Frances of East View 41424
Breeder J. N. McKean, Locke, N. Y.
Owner E. E. Horton & Son, Johnson City, N. Y.
Born Oct. 30, 1921. Calved Jan. 11, 1925
Served Apr. 20, 1925. Cvd. Feb. 4, 1926
Carried calf 208 days during test
Requirement for admission: 294.5 lbs. fat
Supervised under 1 day test by Cornell Station
2 milkings daily
Check test taken in June
Special test taken in August

1925	Milk Lbs.	Butter Fat %	Butter Fat Lbs.
Jan. 14,	804.0	4.24	34.09
Feb.	1253.1	4.30	53.88
Mar.	1224.8	5.48	67.12
Apr.	1060.1	5.28	55.97
May	1027.6	5.18	53.23
June	960.7	5.09	48.90
July	905.2	5.41	48.97
Aug.	846.5	5.43	45.96
Sept.	740.0	5.48	40.55
Oct.	719.6	6.40	46.05
Nov. 14,	327.6	6.03	19.75
Total	9869.2	5.21	514.5

IT was only by a small margin of 15.5 pounds that Beatrice of Horton Farm 172749 dropped into second place, rather than becoming a world's champion in her class. This slight difference placed Waldorf's Periwinkle 130346 into first place over the Horton cow.

Beatrice of Horton Farm 172749 was born October 31, 1921, and calved January 9, 1925. She is out of Clarice of East View 60040 and was sired by Cavalore Lad 46800 and was bred by J. N. McKean, Locke, New York. During her test she made 9869.2 pounds of milk and 514.5 pounds of butter fat, testing 5.21 per cent. She has made no previous record.

During the time of her test she had very ordinary care as she was producing milk which was sold on a milk route which is handled as a paying proposition. Beatrice weighed about 1100 pounds at the end of her test. She is a good milker and good producer and is the type of animal that makes it profitable to have in the wholesale or retail milk business. It is the intention of E. E. Horton & Son to place her on test again in class AAA.

A WARNING FROM TEXAS

I am going to write you regarding a matter in which I am very much interested as you know, and that is the introducing of Guernsey cattle into the state of Texas. For the past three years I have carried good Guernseys on extension trains all over the state and have done my part to introduce them into Texas. And now, information comes to me through our extension force and other interested dairymen over the state that Guernseys of inferior quality are being unloaded in Texas.

I know where these Guernseys are from, and it is one of the best advertised sections in the United States, but I am not going to mention any names until this sort of thing is repeated. The introduction of cull Guernseys will not improve the Guernsey business in any state, and any one who sends an inferior one down to Texas is doing the whole breed an injustice, as they will meet competition. If our breeders are willing to pay several times what it would cost to purchase Jerseys they should be given at least fair individuals. We need good animals of the Guernsey breed in the state, because Texas has more Jerseys than any other state in the Union. If proper animals are introduced it should be a good outlet for the Fawn and White cattle in the Lone Star State. —GEORGE P. GROUT

RED RIVER VALLEY WINTER SHOW

A unique show held in the heart of the winter, was put on at Crookston, Minnesota, February 8 to 13. This show is conducted each year, giving the farmers of the Red River Valley an opportunity to compete against each other. In spite of adverse weather conditions the show has been successful and has grown. This year an excellent showing of Guernseys was made. O. G. Schaefer of University Farm, St. Paul, Minnesota, judged the entries. Forty-two head of Guernseys were shown in the open classes and placed as follows:

Exhibitors: Stuart McLeod, Pennington County; Jacob S. Stennes, Norman County; F. B. Conklin, Pennington County; Albert Johnson, Pennington County; I. K. Jacobson, Norman County; Peter Engelstad, Pennington County; Wm. Vaughn, Pennington County; Albert John Terpestra, Polk County; A. Bergee, Norman County; C. L. Sulerud, Norman County; Natalie Woolson, Pennington County; Bernice Woolson, Pennington County; Kenneth Bergee, Norman County; Raca Woolson, Pennington County; Leslie Berges, Norman County.

FROM DISCOURAGEMENT TO SUCCESS WITH GUERNSEYS

(Continued from page 258)

hay is fed in the winter and they are pastured on sweet clover in the summer. One sweet clover pasture has been in use for six years without being reseeded. Mr. Spires is a strong believer in sweet clover pasture and hay. If the proper farm management is followed one does not need to worry about having feed enough for his cows according to Mr. Spires. His farm is a successful representative of a diversified type of farming which includes dairying that is meeting with general favor and success throughout this section at the present time.

Many of the farmers located in Ward county have also turned to dairying during the last few years and there are now 1500 Guernseys in the county. There is a ready sale for bulls and females at good prices. What Mr. Spires has accomplished is within the reach of all and those who built their herds on the same principles, namely: selecting good foundation stock, using sires of good type from high producing ancestry, conducting testing cannot but be successful in establishing a profitable herd of cattle.

ADVANCED REGISTER NOTES

THE following are the changes and additions in the list of State Champions since the last issue of the JOURNAL. Minnesota has class BBB, New York class EEE, and Rhode Island class AAA filled for the first time.

CONNECTICUT

F. Imp. Golden Myrtle of Hilltop 150704, A.R. 17726, 12615.2 pounds of milk, 715.6 pounds of butter fat; breeder, J. L. Hocart, Island of Guernsey; owner, George H. Hendee, Suffield.

INDIANA

D. Briar's Leota of Lookwell Farm 118884, A. R. 17742, 9837.2 pounds of milk, 542.4 pounds of butter fat; breeder and owner, Mervin Eby, Wakarusa.

MINNESOTA

B. Tricksy of Lone Elm Farm 113590, A.R. 14219, 17505.4 pounds of milk, 813.7 pounds of butter fat; breeder, Merritt F. Webb, Mora; owner, James T. Davis, Minneapolis.

BBB. Grassmere's Victor's Gloria 108558, A.R. 17752, 6403.6 pounds of milk, 357.8 pounds of butter fat; breeder, Clark & Jackson, Grand Rapids, Wisconsin; owner, M. A. Schmidt, Chaska.

MISSISSIPPI

A. Galaxy's May Beauty 81382, A. R. 11653, 13505.0 pounds of milk, 696.8 pounds of butter fat; breeder, A. C. Ramseyer, Smithville, Ohio; owner, Gayoso Farm, Horn Lake.

NEW JERSEY

GG. Coventry Blossom 137609, A. R. 17727, 10160.6 pounds of milk, 584.5 pounds of butter fat; breeder and owner, R. Lawrence Benson, Princeton.

NEW YORK

EEE. Waldorf's Periwinkle 130346, A. R. 16300, 8491.1 pounds of milk, 530.0 pounds of butter fat; breeder and owner, Oscar F. Kinney, North Chatham.

RHODE ISLAND

F. Falcon's Juno 174384, A. R. 17683, 10892.0 pounds of milk, 598.6 pounds of butter fat; breeder, B. Austin Cheney, Litchfield, Connecticut; owner, C. Prescott Knight, River Point.

THE FOLLOWING COWS DESERVE HONORABLE MENTION FOR ONE MONTH'S PRODUCTION

(Credits subject to final verification)

NAME AND OWNER	Test Begun	Milk	Butter Fat	Month	Class
May Rose Daisy of Avalon 92947 Owner: E. C. Peck, Macedonia, Ohio	12—9-25	2101.7	102.56	Jan.	A
Pauline of Shady Lawn Guernsey Farm 96386 Owner: Mrs. M. J. Barker, Jr., Garrettsville, Ohio	11-23-25	1944.3	96.83	Jan.	A
Idealia's May Queen 120478 Owner: W. B. Wickersham, Kennett Square, Pennsylvania	12—5-25	2008.7	92.40	Jan.	C
Frances Netoria 137939 Owner: W. B. Wickersham, Kennett Square, Pennsylvania	11—4-25	1342.8 1696.4 1560.8	70.68 84.82 77.57	Nov. Dec. Jan.	D
Convent's Ultra Queen Rose 127433 Owner: Paul Moore, Convent, New Jersey	7-11-25	1365.3 1362.7	78.91 82.17	Dec. Jan.	D
Maxim's May Queen of Dassel 136484 Owner: Roger B. Shepard, Newport, Minnesota	2-22-25	1083.4	72.48	Jan.	F
Wyebrook Supreme Sunshine 161186 Owner: C. L. A. Whitney, Loudonville, New York	9—9-25	1425.1 1348.1 1325.4 1334.7	70.26 66.46 68.13 67.40	Oct. Nov. Dec. Jan.	G

THE FOLLOWING COWS DESERVE HONORABLE MENTION FOR ONE YEAR'S PRODUCTION

NAME AND OWNER	Test ended	Milk	Butter Fat	Class
Tricksy of Lone Elm Farm 113590, A. R. 14219 Owner: James T. Davis, Minneapolis, Minnesota	10-15-25	17505.4	813.7	B
Imp. Golden Myrtle of Hilltop 150704, A. R.17726 Owner: George M. Hendee, Suffield, Connecticut	12-29-25	12615.2	715.6	F
Wyebrook Vision 128277, A. R. 17696 Owner: C. L. A. Whitney, Loudonville, New York	12-10-25	13177.6	686.9	F
Imp. Verbena IV. of Myrtle Place 160772, A. R. 17682 Owner: Peyer G. Gerry, Delhi, New York	12-21-25	14187.3	705.0	G
Imp. Golden Flora of Hilltop 150713, A. R. 17725 Owner: George M. Hendee, Suffield, Connecticut	1-15-26	11572.1	679.6	G
Bernice of Kreemy Dale 104265, A. R. 17698 Owner: Joe Cramer, Menomonie, Wisconsin	9-11-25	12767.9	665.4	BB
Prue of Bohemia's Maid 140149, A. R. 17705 Owner: John E. McLoughlin, Clinton, New York	1-23-26	11324.6	637.8	FF
Ruth of Pine Ridge 140259, A. R. 17740 Owner: Edgar S. Payne, Pann Yan, New York	12-31-25	12149.2	599.7	GG
Esther May of Waddington 138614 A. R. 17681 Owner: F. R. Hartzell, Renfrew, Pennsylvania	1—2-26	11133.9	595.4	GG
Coventry Blossom 137609, A. R. 17727 Owner: R. Lawrence Benson, Princeton, New Jersey	12-29-25	10160.6	584.5	GG

AAA. Beacon Hill Fairy 98027, A. R. 17753, 8521.9 pounds of milk, 410.4 pounds of butter fat; breeder and owner, Arthur Curtiss James, Newport.

VIRGINIA

CC. Sunnybrook Amaryllis 111021, A. R. 14159, 12528.4 pounds of milk, 607.2 pounds of butter fat; breeder, Charles D. Cleveland, Eatontown, New Jersey; owner, Wittig & Drew, McLean.

WISCONSIN

BBB. Corium Betty 111897, A. R. 17745, 9913.4 pounds of milk, 478.8 pounds of butter fat; breeder, O. C. Barber, Barberton, Ohio; owner, F. J. Rueping, Fond du Lac.

CANADIAN RECORDS

Name	Milk	Butter Test	Test	Days in Milk	Age
Maplebank Perfection 3013	5716	285	5.17	305	2-358
Sire: Mixter General 1814. Dam: Berwick's Queen Vesta 599 Breeder: G. M. Magee, Berwick, N. S. Owner: G. M. Magee, Berwick, N. S.					
Echo of Pen-y-Bryn 2804	5883	294	5.15	301	3-75
Sire: Admiral Jellicoe 1174. Dam: Lassie of Pen-y-Bryn 2387 Breeder: W. Bazett, Duncan, B. C. Owner: Alister Forbes, New Westminster, B. C.					
King Galaxy's Belle 2659	6942	347	4.71	305	4-238
Sire: Paramount 37068 A. G. C. C. Dam: Daisy of Ulao 3rd 71406 A. G. C. C. Breeder: Robert Clausing, Port Washington, Wisconsin Owner: Mrs. F. F. Clausing, Leipzig, Sask.					
Maud of Spruce Grove 2nd 2947	5751	287	5.99	305	3-9
Sire: Prince of the Roses of Hillside 1599. Dam: Nellie of Spruce Grove 2nd 1704 Breeder: D. G. McKay & Son, Scotsburn, N. S. Owner: D. G. McKay & Son, Scotsburn, N. S.					
Isla 1698	7200	360	5.03	289	6
Sire: Jack of Elmurlin 1415. Dam: Island Daisy 986 Breeder: A. Knight, Sardis, B. C. Owner: Ira W. Clark, Sardis, B. C.					
Princess Patricia of Pen-y-Bryn 2581	7200	360	4.03	305	6
Sire: Admiral Jellicoe 1174. Dam: Stella of Pen-y-Bryn 2386 Breeder: W. Bazett, Duncan, B. C. Owner: W. Bazett, Duncan, B. C.					
Miriam of Pen-y-Bryn 3231	5022	251	5.08	305	2-11
Sire: Duenota's Lassies Caster 2389. Dam: Lady Psyche of Pen-y-Bryn 2591 Breeder: W. Bazett, Duncan, B. C. Owner: W. Bazett, Duncan, B. C.					
Frolic of Pen-y-Bryn 3230	5034	251	5.03	305	2-17
Sire: Duenota's Caster 2389. Dam: Princess Patricia of Pen-y-Bryn 2581 Breeder: W. Bazett, Duncan, B. C. Owner: W. Bazett, Duncan, B. C.					
Halcyon of Pen-y-Bryn 3134	5262	263	4.77	305	2-131
Sire: Admiral Jellicoe 1174. Dam: Daisy of Comiaken 2590 Breeder: W. Bazett, Duncan, B. C. Owner: W. Bazett, Duncan, B. C.					
Maplebank Perfection 3013	5990	299	5.76	365	2-358
Sire: Mixter General 1814. Dam: Berwick's Queen Vesta 599 Breeder: G. M. Magee, Berwick, N. S. Owner: G. M. Magee, Berwick, N. S.					
Queen of Sherborn 2121	8000	400	4.90	365	10
Sire: Hayes Golden 2nd 19541A. Dam: Holliston's Queen Mab 23515A Breeder: Clement S. Houghton, Sherborn, Massachusetts Owner: Director Experimental Farms, Nappan, N. S.					
Cabbage Rose of Nappan 2715	6783	339	5.50	335	3-286
Sire: Mixter General 1814. Dam:Cabbage Rose of Hillside 1909 Breeder: Director Experimental Farms, Nappan, N. S. Owner: Director Experimental Farms, Nappan, N. S.					
Elmbrae Pet 3162	5730	286	5.44	365	2-168
Sire: Corning Prince of Hillside 1419. Dam: Island Pet 1924 Breeder: E. G. McColough, Great Village, N. S. Owner: E. B. McColough, Great Village, N. S.					
Vestina's Ruby Star 2658	7482	374	4.87	365	4-176
Sire: Vestal Veteran 54172 A. G. C. C. Dam: Duke's Vestina 2nd 2657 Breeder: Robert Clausing, Port Washington, Wisconsin Owner: Mrs. F. F. Clausing, Leipzig, Sask.					
King Galaxy's Belle 2659	7652	382	4.80	365	4-238
Sire: Paramount 37068 A. G. C. C. Dam: Daisy of Ulao 3rd 71406 A. G. C. C. Breeder: Robert Clausing, Port Washington, Wisconsin Owner: Mrs. F. F. Clausing, Leipzig, Sask.					
Ellen's Nancy 1540	8000	400	5.43	365	7
Sire: Lord Kitchener of T. B. 1139. Dam: Ellen of Cedar Cove 1217 Breeder: Wm. Hornby, Armstrong, B. C. Owner: Wm. Hornby, Armstrong, B. C.					
Fairy of Delta 1317	8000	400	4.63	365	8
Sire: Lord Kitchener of T. B. 1139. Dam: Fanny of Cedar Cove 1216 Breeder: Wm. Hornby, Armstrong, B. C. Owner: Wm. B. Hornby, Armstrong, B. C.					
Peace of Brookside 2137	8000	400	4.80	365	5
Sire: Ladner Hero 1743. Dam: Fairy of Delta 1317 Breeder: Wm. Hornby, Armstrong, B. C. Owner: Wm. Hornby, Armstrong, B. C.					
Thetis of Pen-y-Bryn 2584	8000	400	4.68	365	5
Sire: Admiral Jellicoe 1174. Dam:Venus of Pen-y-Bryn 2580 Breeder: W. Bazett, Duncan, B. C. Owner: W. Bazett, Duncan, B. C.					
Elmurlin Zeta 2133	8000	400	5.49	365	10
Sire: Glen of Maple Bay 13658A. Dam: Princess of Booth Farm 1143 Breeder: J. Charles Lang, Salt Spring Island, B. C. Owner: Wm. Hornby, Armstrong, B. C.					
Lady of Spruce Grove 2nd 1935	8000	400	6.80	365	5
Sire: Lord Trim 2nd of the Vauxbelets 613. Dam: Jennie of Spruce Grove 889 Breeder: D. G. MacKay & Son, Scotsburn Station, N. S. Owner: Est. H. W. Corning, Chegoggin, N. S.					
Emma Rosemary 3186	5672	283	5.21	365	2-126
Sire: Prince of Heatherbrae 2838. Dam: Dairymaid 320 Breeder: John A. MacKean, Scotsburn, N. S. Owner: Milligan & Meikle, King's Head, N. S.					
Butterstamps Pearl 2010	6063	303	4.82	365	3-23
Sire: Butterstamp of Rosebank 1105. Dam: Chief's Pearl 898 Breeder: D. M. Wilson, Eburne, B. C. Owner: Wm. Farell, Eburne, B. C.					

Lady C. of Mara Alva 92264, owned by W. S. McBane, East Liverpool, Ohio, will be another cow to enter the list of cows producing during three or more records 700 pounds or over of butter fat. She has been on test 337 days and has so far produced 15695.5 pounds of milk and 792.17 pounds of butter fat. She started on her fourth Advanced Register test at the age years and 281 days.

Idealia's May Queen 120478, owned by W. B. Wickersham, Kennett Square, Pennsylvania, is another cow to enter the list of cows producing over a ton of milk in a month. During January she gave 2008.7 pounds of milk and 92.40 pounds of butter fat in class C.

Elm Tree May Belle 140713, bred and owned by H. P. Deming, Winsted, Connecticut, has completed an unofficial record in class GGG with 8618.8 pounds of milk and 438.9 pounds of butter fat. When her calf is registered she should become a class leader in third place and also a State Champion for her class in Connecticut.

Langwater Yuletide 64987, A. R. 7208 has completed her third Advanced Register record with 13068.7 pounds of milk and 557.0 pounds of butter fat in class A. Her sire is Langwater Advocate 20514 that has nine Advanced Register daughters and five Advanced Register sons. F. L. Ames, North Easton, Massachusetts, is her breeder and A. A. Thompson, Uniontown, Pennsylvania, is her owner.

Calla Grove Merry Maiden 87769, A. R. 12916, has finished her third test with 9512.1 pounds of milk and 518.9 pounds of butter fat in class A. Joseph Levy, Manteca, California, is her breeder, and A. B. Humphrey, Escalon, California, is her owner. Her sire is Bullion of Edgemoor 34510 that has nine Advanced Register daughters and one Advanced Register son. Her dam, Calla Grove Beauty 73358, has an Advanced Register record of 12184.5 pounds of milk and 600.66 pounds of butter fat in class A.

Bonny of Cor-Alfa Farm 75434, A. R. 9050, bred and owned by M. S. and C. A. Skaar, Hayward, Minnesota, has completed her fifth Advanced Register record with 9156.9 pounds of milk and 493.1 pounds of butter fat in class AA. She carried a calf 289 days during her test.

Maxim's May Queen of Dassel 136484, owned by R. B. Shepard, St. Paul, Minnesota, is making a world's world's record in class F. She already has produced 13234.8 pounds of milk and 801.09 pounds of butter fat in 344 days and undoubtedly will lead her class as well as being a State Champion for her class in Minnesota.

Mallia 124355, owned by Howard B. Tuttle, Naugatuck, Connecticut, started on test December 16 and during the month of January she produced 1668.7 pounds of milk and 110.3 pounds of butter fat in class A. This amount of butter fat puts her in the list of cows giving over a hundred weight of butter fat in one month.

May Rose Daisy of Avalon 92947, owned by E. C. Peck, Macedonia, Ohio, that started her second record at the age of six years and 291 days, has entered the list of cows that produce over a ton of milk in a month and over a hundred weight of butter fat. January, 1926, produced 2101.7 pounds of milk and 102.56 pounds of butter fat.

Princess Alice of Cor-Alfa Farm 75433, A. R. 9054, bred and owned by M. S. and C. A. Skaar, Hayward, Minnesota, has completed her third Advanced Register record with 8613.9 pounds of milk and 442.8 pounds of butter fat in class AA and carried a calf 273 days during her test. Christy of Pinehurst 31st 31984 is the sire of both of these cows and has ten Advanced Register daughters completing eighteen records.

Emma of Fond du Lac 70154, A. R. bred by B. F. Sheridan, Fond du Lac, Wisconsin, started on test by E. S. Burke, Jr., Chagrin Falls, Ohio, and sold June 15, 1925, to Walter Smedley, Media, Pennsylvania, has completed the three following Advanced Register records:

Lbs. milk	Lbs. b. f.	Class
12045.7	553.1	GG
11412.4	613.3	EE
18488.3	797.4	A

Eminent of Sarnia 32963, that has eleven Advanced Register daughters, is her sire, and her dam is Duchess of Fond du Lac 55254, that has an Advanced Register record of 11207.3 pounds of milk and 607.4 pounds of butter fat in class A.

Jeanette of the Prairie 2d 69685, A. R. 10961, bred by W. W. Marsh, Waterloo, Iowa, and owned by H. G. Haskell, Cossart, Pennsylvania, has finished her third Advanced Register record. Her three records are as follows:

Lbs. milk	Lbs. b. f.	Class
10909.1	639.0	CC
11106.9	668.8	AA
13600.7	816.8	A

Her sire is Ladysmith's Cherub 30760 that has seventeen Advanced Register daughters, and Jeanette of the Prairie 54716, her dam, is an Advanced Register cow.

Buttercup's Jewel of Cumberland 85653, owned by E. C. Peck, Macedonia, Ohio, started on her third Advanced Register test December 9, 1925.

Silver Star of Jean Du Luth 84246, A. R. 10460, bred by Jean Du Luth Farm, Inc., Duluth, Minnesota, and owned by Simon Kruse, Anoka, Minnesota, has completed her third records. Following are her three records:

Lbs. milk	Lbs. b. f.	Class
11587.6	605.8	GG
14659.1	761.5	CC
14400.0	740.1	AA

Marathon Rose King 37037 is her sire and Roselight of Jean Du Luth 64384, her dam, has three official Advanced Register records.

Rilma of Bay Cliffs 93480, A. R. 11549, bred by E. H. Kresling, Jefferson, Wisconsin, and owned by Jay B. Deutsch, Big Bay, Michigan, has completed her third record. Her three records follow:

Lbs. milk	Lbs. b. f.	Class
9348.9	490.2	G
15684.7	821.7	DD
14876.6	767.9	AA

Tricksy of Lone Elm Farm 113590, A. R. 14219, bred by Merritt F. Webb, Mora, Minnesota, and owned by James T. Davis, Minneapolis, Minnesota, has finished her second record with 17505.4 pounds of milk and 813.7 pounds of butter fat in class B. She ranks sixth among the twenty highest records for class B with her milk production and holds eighteenth place for class B with her butter fat production.

APPROVED ADVANCED REGISTER RECORDS

From February 15, 1926 to March 1, 1926

Includes A. R. 17657 to A. R. 17755 with re-entries: 7208; 9050; 9054; 10663; 11384; 11653; 12104; 12916; 12998; 13908; 14159; 14219; 14238; 14265; 14368; 14369; 14477; 14662; 14876; 15074; 15430; 15452; 15516; 15802; 15930; 16300

CLASS A—Five Years and Over

A. R.		Lbs. Milk	Lbs. Fat	Per Cent. Fat	Age Yrs.Mos.	Owner
R*14238	Gerar Fanny 102547	14444.8	727.2	5.03	5—0	Louis McL. Merryman Sparks, Md.
17677	Imp. Taylor's Blanch II. 115003	15027.2	702.1	4.67	8—7	Mrs. Henry R. Rea, Sewickley, Pa.
*R15074	Pride's Helen of Englewood 99531	15800.4	699.3	4.43	5—2	James T. Davis, Minneapolis, Minn.
R11653	Galaxy's May Beauty 81382	13505.0	696.8	5.16	7—6	Gayoso Farm, Horn Lake, Miss.
R12998	Admiration's Appia of Ware Shoals 115347	13373.7	682.0	5.10	5—1	Ware Shoals Manufacturing Company, Ware Shoals, S. C.
17704	Imp. Eve of Linwood 96997	12878.7	669.7	5.20	6—4	Homer F. Rundell, Livingston, Wis.
R11384	Dancing Girl of Edgemoor 92061	12685.9	668.6	5.27	5—9	Simon Kruse, Anoka, Minn.
17743	Pauline of Madrid 111970	12216.1	665.3	5.45	6—7	E. E. Baum, Potsdam, N. Y.
17703	Follyland Joyful 69792	14045.5	661.3	4.71	8—6	J. L. Hope, Madison, N. J.
R14265	Ames May Queen Zeta 103107	11702.1	653.3	5.58	5—2	Iowa State College, Ames, Iowa
17736	Jethro's Butter Girl's Bess 81721	11593.6	615.0	5.30	7—5	J. C. Penney, Hopewell Junction, N. Y.
17689	Lorna of Green Lodge 91205	12318.9	607.9	4.93	6—7	C. S. McCall, Bennettsville, S. C.
¶17715	Cady of Linwood 71295	12178.4	587.8	4.83	8—3	S. R. Matlack, Medford, N. J.
¶13908	Brookmead's Honesty 97569	13707.1	585.1	4.27	5—9	Frank Graham Thomson, Devon, Pa.
17720	Merceita 138432	10461.7	585.1	5.59	5—1	Howard B. Tuttle, Naugatuck, Conn.

17675	Lilian Glenwood's Fair Lady 78406	13956.6	583.1	4.18	7—6	Harry W. Lewis, Wayne, Pa.
‡R14477	Broadlawn Maud 72570	13471.9	568.4	4.22	8—2	Frank P. Gildersleeve, Union Springs, N. Y.
17662	King's Comtesse of Glendale 75598	11378.1	563.4	4.95	7—7	E. W. Oglebay, Wheeling, W. Va.
R 7208	Langwater Yuletide 64987	13068.7	557.0	4.26	9—5	A. A. Thompson, Uniontown, Pa.
R14368	Chloe of Wasteland 91182	11155.1	546.1	4.90	6—2	Pierre S. du Pont, Kennett Square, Pa.
‡R14369	Broadlawn Cosy Girl 82225	13417.8	542.2	4.04	6—10	Frederick P. Gildersleeve, Union Springs, N. Y.
‡R12916	Calla Grove Merry Maiden 87769	9512.1	518.9	5.46	6—4	A. B. Humphrey, Escalon, Calif.
R¶ 9050	Bonny of Cor-Alfa Fawn 75434	9156.0	493.1	5.39	7—9	M. S. & C. A. Skaar, Hayward, Minn.
*17714	Toodles of R. V. 81776	10973.8	489.7	4.46	6—10	George P. McLean, Simsbury, Conn.
11717	Imp. Polly IV. of North View 100118	10776.6	484.0	4.49	6—1	Mary Helen Carter, Cape Girardeau, Mo.
17712	Myrtle of Evergreen Farm 98731	10051.6	478.3	4.76	5—1	F. J. Rueping, Fond du Lac, Wis.
17685	Gay Lad's Primrosebud 76635	10742.2	475.5	4.43	7—7	Harry W. Lewis, Wayne, Pa.
‡17659	Malvina of Hickory Grove 74613	9429.3	463.3	4.91	7—9	A. R. Attridge, Baraboo, Wis.
17676	Canadian Beauty of Maple Row 107238	8397.7	450.4	5.36	8—6	Charles E. Morey, Poland, Maine
R¶ 9054	Princess Alice of Cor-Alfa Farm 75433	8613.9	442.8	5.14	7—9	M. S. & C. A. Skaar, Hayward, Minn.
R10663	Polly of Spring Farm 90722	8495.4	439.6	5.17	6—2	Miss Elizabeth Douglas, Tilly Foster, N. Y.
‡17660	Goldie of Ransom Farm 74887	7584.7	428.5	5.65	7—8	C. R. Kissinger & Sons, Ottawa, Kans.
***17753	Beacon Hill Fairy 98027	8521.9	410.4	4.82	5—6	Arthur Curtiss James, Newport, R. I.
R12104	Raider's Fanny Girl of Myrna Maree Farm 92301	9449.5	404.8	4.28	5—10	H. S. Firestone, Akron, Ohio

CLASS B—Four and One-Half to Five Years

*°R14219	Tricksey of Lone Elm Farm 113590	17505.4	813.7	4.65	4—8	James T. Davis, Minneapolis, Minn.
R14662	Dimple Dolly's Queen 112940	15884.9	676.3	4.26	4—6	The Pennsylvania State College, State College, Pa.
‡¶17698	Bernice of Kreemy Dale 104265	12767.9	665.4	5.21	4—10	Joe Cramer, Menomonie, Wis.
17723	Woodside Christine 131323	12172.8	627.3	5.15	4—7	B. D. Miller, Honesdale, Pa.
‡¶17680	Minnie's Bessie of Englewood 103115	8749.7	511.7	5.85	4—7	James T. Davis, Minneapolis, Minn.
R15452	Sitting Bull's Pearl 110345	9471.0	486.1	5.13	4—10	Herbert Payson, Portland, Maine
17731	Nicolette of Wharton Farm 120105	10686.5	481.2	4.50	4—9	W. P. Jackson, Salisbury, Md.
***†17745	Corium Betty 111897	9913.4	478.8	4.83	4—8	F. J. Rueping, Fond du Lac, Wis.
17701	Maxine of Prospect 109458	9610.2	465.6	4.84	4—8	W. D. Hoard & Sons Co., Fort Atkinson, Wis.
17679	Floridale Beda Maid 110819	8620.6	431.1	5.00	4—8	Clifford M. Leonard, Lake Forest, Ill.
***‡17752	Grassmere's Victor's Gloria 108558	6403.6	357.8	5.59	4—8	M. A. Schmidt, Chaska, Minn.

CLASS C—Four to Four and One-Half Years

‡17729	Imp. Sheba of Courtil Jardin 175148	12343.5	672.3	5.45	4—1	Gordon Hall, Cranford, N. J.
R14876	Kate Pie's Ultra Rose 112508	12209.0	632.3	5.18	4—0	G. Bernard Fenwick, Glyndon, Md.
17678	Ellie's Goldie of Shantituck 111521	13070.7	625.7	4.79	4—5	Walter Matthys, Barron, Wis.
‡R¶14159	Sunnybrook Amaryllis 111021	12528.4	607.2	4.85	4—5	Wittig & Drew, McLean, Va.
17724	Imp. Golden Victory of Hilltop 146702	11813.1	607.0	5.14	4—3	George M. Hendee, Suffield, Conn.
17668	Milkyway Tres Jolie of Wawa 113249	11422.8	575.1	5.03	4—1	Wawa Dairy Farms, Wawa, Pa.
17699	King's Jewel of Harbor Hill 108901	11228.9	546.2	4.86	4—5	Walter Roesler, Great Barrington, Mass
17716	Belle Vue of Gerar 107070	9047.7	537.1	5.94	4—3	E. Gittings Merryman, Cockeysville, Md.
17707	Raritan's May Belle of Marberne 108223	11196.9	499.2	4.46	4—5	G. Bernard Fenwick, Glyndon, Md.

CLASS D—Three and One-Half to Four Years

17710	Imp. Brickfield's Tulip of Langwater 137122	14576.7	665.8	4.57	3—9	John S. Ames, North Easton, Mass.
R¶15516	Atamannsit Charity 119492	11154.8	580.8	5.21	3—8	George W. St. Amant, East Falmouth, Mass.
R15802	Fairydale Marie 153947	10672.0	565.4	5.30	3—6	George C. Stone, Pawling, N. Y.
R15430	Imp. Florence of Bas Sejour 140246	11340.9	557.1	4.91	3—11	H. F. Andrus, Millerton, N. Y.
17741	Lucy of Pomeroy 119177	11708.4	544.4	4.65	3—9	William Larsen Canning Co., Oneida, Wis.
‡17742	Briar's Leota of Lookwell Farm 118884	9837.2	542.4	5.51	3—7	Mervin Eby, Wakarusa, Ind.
17672	Red Rose of Hartzell 157489	11254.1	528.4	4.70	3—8	F. R. Hartzell, Renfrew, Pa.
17709	Corium Caroline 120663	9823.2	464.1	4.72	3—8	F. J. Rueping, Fond du Lac, Wis.
17750	Rowan Alice Bloom 136204	7412.3	400.0	5.40	3—10	G. A. Sherrill, Cheraw, S. C.

CLASS E—Three to Three and One-Half Years

R15930	Brooklandwood Bon Bon 124580	11534.7	582.1	5.05	3—3	I. E. Emerson, Brooklandville, Md.
17666	Imp. Foxburg's Bickleigh Briar Maid 144969	13932.0	564.7	4.05	3—3	George H. Calvert, Glenshaw, Pa.
R***†16300	Waldorf's Periwinkle 130346	8491.1	530.0	6.24	3—3	Oscar F. Kinney, North Chatham, N. Y.
17661	Lady Catherine of Beechwood 125024	10209.7	524.3	5.14	3—5	Louis C. Emmons, Swarthmore, Pa.
‡***†17755	Beatrice of Horton Farm 172749	9869.2	514.5	5.21	3—2	E. E. Horton & Son, Johnson City, N. Y.
17692	Leader's Belle of Oaks Farm 127948	9228.6	461.8	5.00	3—2	C. W. Barron, Cohasset, Mass.
‡¶17706	Pleasant Polly 130085	6899.0	412.2	5.97	3—0	Arthur S. Hyzer, Reedsburg, Wis.

CLASS F—Two and One-Half to Three Years

°17726	Imp. Golden Myrtle of Hilltop 150704	12615.2	715.6	5.67	2—10	George M. Hendee, Suffield, Conn.

°17696	Wyebrook Vision 128277	13177.6	686.9	5.21	2—10	C. L. A. Whitney, Loudonville, N. Y.
°17728	Falcon's Keepsake 135501	11956.0	636.2	5.32	2—9	B. Austin Cheney, Litchfield, Conn.
°¶17705	Prue of Bohemia's Maid 140149	11324.6	627.8	5.54	2—6	John E. McLoughlin, Clinton, N. Y.
17683	Falcon's Juno 174384	10892.0	598.6	5.50	2—11	C. Prescott Knight, River Point, R. I.
17751	Imp. Lily II. of La Heche 149249	11999.7	559.6	4.66	2—7	S. A. Wertheim, Allenhurst, N. J.
‡17738	Cherub's Tellus of Gordondale 136682	10678.6	546.7	5.12	2—8	L. E. Gordon, Jr., Nelsonville, Wis.
¶17754	Golden Duchess of Thorn Hill 128846	10479.1	545.3	5.20	2—8	August Ziesing, Deerfield, Ill.
17695	Pine Lane Frances 134710	11703.9	531.9	4.54	2—7	Walter Roesler, Great Barrington, Mass.
‡17691	Josephine of Clovermead 132446	9134.5	531.1	5.81	2—10	Louie Stoll, Mora, Minn.
17732	Brooklandwood Polly Anna 137956	9952.2	515.8	5.18	2—7	I. E. Emerson, Brooklandville Md.
‡¶17700	Arvon's Ivy 137046	9927.6	503.8	5.07	2—9	Walter L. Benedict, Marengo, Ohio
17737	Mixter Golden Faith 151345	9137.8	488.1	5.34	2—6	J. C. Penney, Hopewell Junction, N. Y.
¶17711	Beauty's Alpha of Tristram Farm Farm 129821	7959.6	484.4	6.09	2—11	F. J. Rueping, Fond du Lac, Wis.
17688	Riegel's Polly 135726	10678.5	478.8	4.48	2—8	Ware Shoals Manufacturing Company, Ware Shoals, S. C.
17748	Wiline of Sumter 135862	9837.5	441.2	4.48	2—10	C. E. Woodrum, Charleston, W. Va.
17730	Bellflower of Longwood 128073	7794.7	440.2	5.65	2—11	Edwin A. Baker, Rockingham, N. H.
‡17690	Mignon of Clovermead 136894	8150.8	432.1	5.30	2—7	Louie Stoll, Mora, Minn.
17665	May Royal's College Queen 130578	8253.1	391.8	4.75	2—10	Massachusetts Agricultural College, Amherst, Mass.
‡17687	Glendale's May Queen 170120	8458.0	390.6	4.62	2—11	Vander Griend Bros., Lynden, Wash.
17721	Orchard View Daisy 150172	6604.5	347.5	5.26	2—6	Howard Atwood, Bolton, Mass.

CLASS G—Under Two and One-Half Years

°17682	Imp. Verbena IV. of Myrtle Place 160772	14187.3	705.0	4.97	2—3	Peter G. Gerry, Delhi, N. Y.
°17725	Imp. Golden Flora of Hilltop 150713	11572.1	679.6	5.87	2—4	George M. Hendee, Suffield, Conn.
°17673	Portia of Glendora 140715	11525.9	619.8	5.38	2—4	Glenn F. Briggs, Auburn, N. Y.
°17739	Pretty Poppy of the Prairie 141321	11678.4	606.6	5.19	2—3	John F. Talmage, Mendham, N. J.
¶17740	Ruth of Pine Ridge 140259	12149.2	599.7	4.94	2—3	Edgar S. Payne, Penn Yan, N. Y.
¶17681	Esther May of Waddington 138614	11133.9	595.4	5.35	2—3	F. R. Hartzell, Renfrew, Pa.
¶17727	Coventry Blossom 137609	10160.6	584.5	5.75	2—2	R. Lawrence Benson, Princeton, N. J.
17702	Florham Selnora 146945	11529.0	566.7	4.92	2—0	J. L. Hope, Madison, N. J.
17713	Dellwood's Golden Rose 140854	9491.7	563.2	5.93	2—4	John Henry Hammond, Mount Kisco, N. Y.
17734	Mount Hope Mabel 134994	9978.9	554.1	5.55	2—3	E. Parmalee Prentice, Williamstown, Mass.
17708	Claudia of Annandale 142733	9214.0	527.9	5.73	2—3	Moses Taylor, Mount Kisco, N. Y.
‡17746	Shadyside's Rosemary 179159	12009.4	523.8	4.36	2—3	John Chisholm, Harmonsburg, Pa.
17670	Riverview's Strenous Flower 133336	10533.4	510.2	4.84	2—5	Louis C. Emmons, Swarthmore, Pa.
‡17747	Shadyside's Suzette 179158	10728.6	509.3	4.75	2—4	John Chisholm, Harmonsburg, Pa.
‡¶17719	Bopeep's July Girl of Honeycup 140915	10604.7	508.8	4.80	2—4	Northern Cedar & Lumber Co., Blackduck, Minn.
‡17658	Aurelley of Hickory Grove 138631	10365.8	500.2	4.83	2—3	A. R. Attridge, Baraboo, Wis.
17733	Brooklandwood Lilly 137960	9761.5	494.8	5.07	2—4	I. E. Emerson, Brooklandville, Md.
17697	Brooklandwood Best Love 137962	9927.1	485.5	4.89	2—4	John E. McLoughlin, Clinton, N. Y.
17693	Bella of Stannox 165111	9548.9	481.1	5.04	2—3	Clement S. Houghton, East Holliston, Mass.
*17674	Fern of Hill Top 140447	8693.3	479.1	5.51	2—2	E. N. Benson, Jr., Chestnut Hill, Pa.
17664	May Royal's Nantaska 142966	10826.6	470.3	4.34	2—1	Massachusetts Agricultural College, Amherst, Mass.
17669	Imp. Foxburg's Snowflake of Foulon 144988	10547.7	466.4	4.42	2—6	C. Prescott Knight, Riverpoint, R. I.
‡17684	Proud Mildred of Echo Glade 142445	8298.7	445.2	5.36	2—3	Edward T. Williams, Dousman, Wis.
17735	Foremost Belle 139452	9442.6	440.3	4.66	2—5	J. C. Penney, Hopewell Junction, N. Y.
‡17722	Alswel Dora of Maple Leaf 144211	9506.3	435.4	4.58	2—2	William S. Bradley, Centerville, Iowa
¶17694	Charma's Charm of the Elms 140615	7593.1	416.6	5.49	2—3	Walter Roesler, Great Barrington, Mass.
17749	Juno of Hampshire Stock Farm 131263	9044.3	413.5	4.57	2—2	Hynicka Bros., Lebanon, Pa.
17663	Giddy Dame of Breidablik 143613	8216.8	405.8	4.94	1—11	H. J. Krebs, Wilmington, Del.
¶17744	Red Pharaon's Hilda's Skeezix 150581	6741.6	365.6	5.42	1—9	Reginald J. Drake, Potsdam, N. Y.
‡¶17686	Fena of the Horse-Shoe Farm 144581	7944.8	361.6	4.55	2—0	A. R. Attridge, Baraboo, Wis.
***‡17657	Milford's Lady Rose 140436	8023.8	359.1	4.48	2—4	Conkle & Richey, Shreve, Ohio
¶17667	Golden Glow of Windy Knoll 144661	7940.1	357.8	4.51	2—1	W. C. Fleming, Jr., Greensboro, N. C.
‡17718	Homestead Susan's Governess 143790	6768.4	342.1	5.05	1—11	I. A. Cassel, Harleysville, Pa.
‡17671	Golden Lass of Springdale 145531	5507.4	331.5	6.02	2—0	C. R. Kissinger & Sons, Ottawa, Kans.

Bulls Admitted to the A. R. by Daughters Whose A. R. Numbers Appear in Brackets

BETTY'S BOY OF SHADY NOOK 28629 [16432-17661]
KING JAMES OF ORCHARD BLUFF 46060 [17407-17672]
CRAIGAMOOR GOLDEN REX 52531 [17567-17678]
MURNE COWAN'S KING OF THE AGE OF A. D. F. 52375 [15509-17686]
VERNON OF AURELIAN FARMS 45321 [12802-17712]
PRIMROSE'S BILLY DES GALLIENNES II. (R. G. A. S. 4176 P. S.) [16704-17724]
MIXTER MAY ROYAL 65203 [17601-17664]
MAPLE GLEN RISING SUN 62187 [17392-17673]
GAY LAD OF LONE PINE 17684 (IMP.) [5121-17685]
LILY'S KING OF PLEASANT ACRES 67276 [16717-17687]
NESTA'S MAY ROSE LAD 60751 [14999-17718]
INGLESIDE ONWARD 45683 [13563-17742]
FLORHAM VICTOR 37061 [12297-17752]

Double Letter Class¶ Triple Letter Class*** Class Leader† Exceeds requirement by 100% or over° 1 day test‡ 1 and 2 day test * Re-entries R

TEN LEADING COWS
IN THE SEVERAL CLASSES OF THE ADVANCED REGISTER

		Lbs. Milk	% B.F.	Lbs. B. F.	% of requirement
CLASS A Five Years and Over. Minimum Requirement 400.0 lbs. Butter Fat. Includes Both the Single and Double Letter Classes. Duration of record, 365 days.	Countess Prue 43785 A. R. 6909	18626.9	5.93	1103.3	275.8
	Murne Cowan 19597 A. R. 1906	24008.0	4.57	1098.2	274.5
	May Rilma 22761 A. R. 1726	19673.0	5.46	1073.4	268.4
	Nella Jay 4th 38233 A. R. 3194	20709.9	4.92	1019.3	254.8
	Langwater Nancy 27943 A. R. 1826	18783.5	5.39	1011.7	252.9
	Dairy Maid Queen of Spring Hill 74067 A. R. 8231	18180.7	5.56	1011.2	252.8
	Langwater Hope 27946 A. R. 1978	19882.0	5.05	1003.2	250.8
	Lillia of Iowa 2d 61500 A. R. 7589	18520.1	5.39	998.4	249.6
	Yeksa's Tops of Gold's Fannie 22362 A. R. 2394	19794.9	4.96	981.5	245.4
	My Fancy of Falcon's Flight 42999 A. R. 7296	18214.7	5.38	979.1	244.8
CLASS B Four and One-Half to Five Years** Minimum Requirement 381.8 lbs. Butter Fat. Includes Both the Single and Double Letter Classes. Duration of record, 365 days.	Anesthesia Faith of Hillstead 114354 A. R. 12732	19741.9	5.64	1112.5	279.8
	Edna of Mountain View 70827 A. R. 8706	16151.6	5.78	933.1	234.7
	Fannie of Moorland Farm 129904 A. R. 12741	18090.5	5.08	919.2	236.1
	Marshie D. V. 67481 A. R. 6858	14729.9	6.21	915.1	229.0
	Dairymaid of Pinehurst 24656 A. R. 843	17285.3	5.27	910.7	234.5
	Kate of Farview 82754 A. R. 11926	19227.8	4.71	905.7	229.3
	Masher's Olga of Dellwood 110601 A. R. 13365	15613.2	5.63	879.8	229.8
	Brookmead's Starlight 73133 A. R. 10041	17078.2	5.10	870.8	218.4
	Criterion's Clara Bella 76128 A. R. 12801	15709.3	5.45	856.2	217.4
	Lone Pine Mollie Cowan 91285 A. R. 11728—BB	16927.7	4.96	840.3	213.1
CLASS C Four to Four and One-Half Years** Minimum Requirement 363.5 lbs. Butter Fat. Includes Both the Single and Double Letter Classes. Duration of record, 365 days.	Norman's Missaukee Red Rose 89724 A. R. 10844	17527.2	5.14	900.7	239.3
	Gertrude Claire 99550 A. R. 15917	18942.5	4.72	893.4	243.2
	Pearl Rose of the Glen 47414 A. R. 4900	16855.6	5.25	884.2	231.8
	Winnie of Roughwood 96448 A. R. 12643	16185.5	5.46	883.1	231.4
	Langwater Zara 89273 A. R. 10632	14653.6	5.85	857.6	226.6
	Azucena's Pride 2d 24957 A. R. 1469	16203.9	5.28	855.7	232.7
	Murne's Apple Bud of A. D. F. 83445 A. R. 10067	14691.5	5.82	854.7	223.9
	Governor's Pauline 30472 A. R. 2441	14930.0	5.66	844.5	226.8
	Yeoman's Mixter Nancy 106036 A. R. 16376	15541.7	5.43	843.5	228.9
	Mixter Fairmaid 87594 A. R. 9828	14713.4	5.71	839.5	227.4
CLASS D Three and One-Half to Four Years** Minimum Requirement 345.3 lbs. Butter Fat. Includes Both the Single and Double Letter Classes. Duration of record, 365 days.	La Noce's May Rose 91329 A. R. 11788	18119.9	5.15	932.8	266.0
	Dolly Dimple 19144 A. R. 628	18458.8	4.91	906.9	256.5
	Regent's Italia 106261 A. R. 16158	16825.3	5.25	882.8	251.8
	Cherub's Cora of Shorewood 83706 A. R. 9683	15498.9	5.61	869.6	246.8
	Caribou Rosalie 131869 A. R. 13845	15721.6	5.29	832.2	231.9
	Pearl's Orpha 98429 A. R. 14851—DD	15149.6	5.47	828.9	239.1
	Rilma of Bay Cliffs 93480 A. R. 11549—DD	15684.7	5.24	821.7	232.9
	Lady of Pine Ridge 119796 A. R. 15587	14546.2	5.64	820.5	226.4
	Rockingham Maid 94933 A. R. 12060	15433.2	5.32	820.4	229.6
	Clover of Pencoyd 3d 48274 A. R. 4832	14360.3	5.70	818.0	235.7
CLASS E Three to Three and One-Half Years** Minimum Requirement 327.0 lbs. Butter Fat. Includes Both the Single and Double Letter Classes. Duration of record, 365 days.	Afterglow of Roughwood 84605 A. R. 10106	16815.7	5.22	878.2	255.1
	Jehanna Chene 30889 A. R. 2588	16186.7	5.33	863.4	251.1
	Dairymaid of Pinehurst 24656 A. R. 843	14562.4	5.91	860.3	260.3
	Shuttlewick's Jipsultana 108138 A. R. 13713	17429.3	4.63	807.3	235.1
	Imp. Donnington Goldie 5th 59866 A. R. 4811	17861.7	4.46	796.5	239.2
	Golden Secret's Pearl 77034 A. R. 8595	17044.6	4.66	794.4	230.1
	Beacon Hill Rose Queen 97102 A. R. 13797	15748.1	4.96	781.5	229.3
	Lassie of Rising Sun 92893 A. R. 12981	14038.2	5.54	777.3	234.3
	Regina of Fairydale 134075 A. R. 14726	13477.0	5.74	773.2	226.4
	Lillia of Iowa 2d 61500 A. R. 7589	14239.3	5.43	773.0	233.5
CLASS F Two and One-Half to Three Years** Minimum Requirement 308.8 lbs. Butter Fat. Includes Both the Single and Double Letter Classes. Duration of record, 365 days.	Brightness of Indian Bridge 85110 A. R. 11524	14460.0	5.72	826.0	258.2
	Nella Jay of Pencoyd 77520 A. R. 8730	16325.6	4.97	810.6	250.3
	Katherine's Trixie 100396 A. R. 8580	18495.7	4.28	791.5	254.0
	Merry Lillian 118270 A. R. 15935	12625.9	6.13	774.5	245.9
	Langwater Hope 27946 A. R. 1978	15078.8	5.13	773.6	247.8
	Imp. Pearl of Rocque a Boeuf 94324 A. R. 11671	12929.3	5.98	773.4	242.4
	Emmadine Masherlette 109227 A. R. 13265	16604.0	4.62	767.6	246.2
	Dorothy of Brookdale 103307 A. R. 11193	15927.7	4.80	764.5	235.5
	Jesebel of Edgemoor 52584 A. R. 6195	12434.9	6.02	748.3	239.1
	Mixter Faithful 101637 A. R. 11670—FF	12601.9	5.91	744.7	241.2
CLASS G Under Two and One-Half Years** Minimum Requirement 290.5 lbs. Butter Fat. Includes Both the Single and Double Letter Classes. Duration of record, 365 days.	Procris Snowdrop 120156 A. R. 14306	15487.7	5.31	822.2	278.8
	Shuttlewick Levity 101850 A. R. 13362	16896.0	4.76	804.4	273.8
	Cathedral Kate 126395 A. R. 16125	16339.8	4.90	801.1	263.2
	Shuttlewick Hebe 129735 A. R. 16538	18640.5	4.21	783.9	262.7
	Aggie's Pride of High Rock 140985 A. R. 17178	15056.9	5.10	768.2	253.3
	Ultra of Edgemoor 107121 A. R. 14056	13493.6	5.69	767.4	248.8
	Norman's Missaukee Red Rose 89724 A. R. 10844—GG	15122.3	5.03	760.7	254.3
	Ultra Celia 72478 A. R. 8206	12566.2	6.01	755.8	246.4
	Birchfield Honesty 140952 A. R. 17433	13168.1	5.67	747.0	253.8
	Langwater Phyllis 70607 A. R. 6614	13288.4	5.62	746.2	244.7

Average Yield of 70 Class Leaders: 16313.4 lbs. Milk; 860.7 lbs. Butter Fat; 5.28 per cent.

The above are as they appeared Mar. 1, 1926

SUMMARY OF 21298 ADVANCED REGISTER RECORDS

	Records	Lbs. Milk	Lbs. B. F.	Per Cent.
Class A	6401	10837.3	534.9	4.94
Class B	1379	10411.3	518.2	4.98
Class C	1663	10044.1	504.9	5.03
Class D	1822	9658.4	489.3	5.07
Class E	2083	9069.9	456.0	5.03
Class F	2630	8814.7	444.3	5.04
Class G	5320	8461.2	423.5	5.01
	21298	9630.8	480.9	4.99

Milk Production

Best Year's Record 24008.0 lbs.

Av. Ten Largest Records 20641.7 lbs.

Butter Fat Production

Best Year's Record 1112.5 lbs.

Av. Ten Largest Records 1041.3 lbs.

HONORABLE MENTION

Largest Single Letter Record for which Certificate has been written since last issue of JOURNAL: Tricksy of Lone Elm Farm 113590, Re-entry: 17505.4 lbs. milk; 813.7 lbs. butter fat in Class B

**Requirement: For each day over the minimum age add 0.1 lb. butter fat to the minimum requirement.

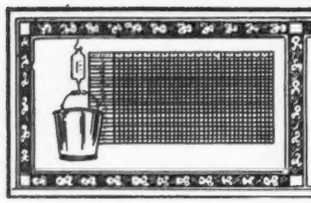

TEN LEADING COWS
IN THE SEVERAL CLASSES OF
THE ROLL OF HONOR

		Lbs. Milk	% B.F.	Lbs. B. F.	% of requirement
CLASS AA Five Years and Over. Minimum Requirement 400.0 lbs. Butter Fat. Must carry a calf for at least 365 days of the record. Duration of record, 365 days.	Golden Coronet of Jean Du Luth 81283 A. R. 10315	15485.9	6.26	968.8	242.2
	Pearl's Dot 57445 A. R. 6140	19602.5	4.93	965.8	241.5
	Jean Du Luth Coronet 52816 A. R. 6392	20004.0	4.76	952.3	238.1
	Duchess Ruth 47060 A. R. 3523	14644.2	5.81	850.5	212.6
	Blossom of Bowood 62681 A. R. 7971	14079.7	5.93	835.4	208.9
	Elm Road Lady Rilma 65584 A. R. 14430	19003.4	4.39	834.4	208.6
	Janet of Prospect Hill 79916 A. R. 10473	18536.7	4.47	828.1	207.7
	Ashley's Queen 49527 A. R. 10769	16173.7	5.09	822.8	205.7
	Carwytham Queen 41121 A. R. 4456	15788.4	5.17	816.3	204.1
	Fern of Glenville 67181 A. R. 9112	15157.6	5.38	815.6	203.9
CLASS BB Four and One-Half to Five Years** Minimum Requirement 381.8 lbs. Butter Fat. Must carry a calf for at least 265 days of the record. Duration of record, 365 days.	Lone Pine Mollie Cowan 91285 A. R. 11728	16927.7	4.96	840.3	231.1
	Miss Bella of Rocky Reach 2d 68460 A. R. 12254	15084.0	5.47	825.3	206.8
	King's Itchen Goldie 96339 A. R. 13487	14371.9	5.66	813.3	210.2
	Park's Judith Beauty 76118 A. R. 8533	15228.8	5.01	768.5	196.0
	May Rose of Westbrook Farm 56445 A. R. 7991	15530.0	4.87	757.1	194.9
	Duchess France of Walnut Glens 3d 71860 A. R. 12072	15591.0	4.84	755.0	188.9
	Ingleside Queen May Rose 76205 A. R. 8873	13590.5	5.55	754.5	193.3
	Rose Queen of Edgemoor 79092 A. R. 14055	13130.9	5.67	744.3	186.5
	Beauty of Chicona 65537 A. R. 8111	13562.7	5.48	742.7	186.9
	Kate's Princess Jewel of Springcrest 63736 A. R. 9722	14683.1	4.97	729.2	185.3
CLASS CC Four to Four and One-Half Years** Minimum Requirement 363.5 lbs. Butter Fat. Must carry a calf for at least 265 days of the record. Duration of record, 365 days.	Merry Rose Maid 105929 A. R. 13048	13944.3	5.90	822.3	217.4
	Bob's Elderon Mable 97880 A. R. 15484	16952.3	4.82	816.9	222.0
	Linden Girl of Harbor Hill 3d 58625 A. R. 4651	15032.9	5.23	785.9	207.0
	Galaxy's Violet of Mara Alva 74195 A. R. 11525	13722.2	5.69	781.1	213.7
	Lola of Crystal View 99673 A. R. 15965	14561.6	5.28	768.7	202.7
	Ultra of Edgemoor 107121 A. R. 14036	13529.1	5.67	767.3	209.1
	Silver Star of Jean Du Luth 84246 A. R. 10460	14659.1	5.19	761.5	201.2
	New Hope Prudence 101277 A. R. 16164	16085.9	4.62	743.9	200.3
	Convent's Duvallerie's Yvonne 82012 A. R. 13059	13020.8	5.64	733.8	194.9
	Blanche of Sulphur Springs 82252 A. R. 13264	14209.4	5.16	732.8	194.1
CLASS DD Three and One-Half to Four Years** Minimum Requirement 345.3 lbs. Butter Fat. Must carry a calf for at least 265 days of the record. Duration of record, 365 days.	Pearl's Orpha 98429 A. R. 14851	15149.6	5.47	828.9	239.1
	Rilma of Bay Cliffs 93480 A. R. 11549	15684.7	5.24	821.7	232.9
	Katonah's Dew Drop 76698 A. R. 8584	16505.5	4.76	786.0	217.3
	Imp. Angulosa's Blanche of Langwater 110748 A. R. 14758	13562.3	5.39	730.4	208.3
	Albamont Forget-me-not 111348 A. R. 14633	13163.6	5.54	729.4	208.9
	Lady Mary of Sunnygables 101475 A. R. 14487	15674.3	4.61	722.9	202.6
	Star's Welcome 99399 A. R. 14885	14215.7	5.00	710.4	199.3
	Milford of Bethany 65962 A. R. 7334	13727.6	5.16	708.8	195.2
	Langwater Fairy 97979 A. R. 15116	13605.0	5.14	699.5	197.6
	Blue Bell of Wilchester 113288 A. R. 17157	15450.5	4.50	695.3	195.9
CLASS EE Three to Three and One-Half Years** Minimum Requirement 327.0 lbs. Butter Fat. Must carry a calf for at least 265 days of the record. Duration of record, 365 days.	Daisy of Chicona 94894 A. R. 13460	12015.2	6.23	748.1	222.2
	Brilliant Lassie 86452 A. R. 11008	13870.0	5.38	746.3	217.3
	Goldmead's Bright Star 102077 A. R. 14720	15233.5	4.78	727.7	215.2
	Clarabelle of the Rancho 121269 A. R. 11974	11890.3	6.08	723.3	219.3
	Missaukee Sally 103153 A. R. 13266	13199.2	5.47	722.2	210.0
	Daisy of Mobjack 85119 A. R. 12163	12860.3	5.61	722.1	213.1
	Golden Princess of Sunnygables 102996 A. R. 14741	15496.0	4.62	716.5	211.9
	Dairydette's Verena of Chippewa 88813 A. R. 12523	13368.8	5.22	697.9	207.6
	Early Dawn 83549 A. R. 11278	10882.6	6.31	686.7	208.0
	Lucky Girl of the Rancho 120783 A. R. 11818	15265.5	4.40	672.3	201.2
CLASS FF Two and One-Half to Three Years** Minimum Requirement 308.8 lbs. Butter Fat. Must carry a calf for at least 265 days of the record. Duration of record, 365 days.	Mixter Faithful 101637 A. R. 11670	12601.9	5.91	744.7	241.2
	Guernest Ruth 76671 A. R. 9392	14357.2	5.17	742.9	231.9
	Golden Coronet of Jean Du Luth 81283 A. R. 10315	12253.5	5.95	729.7	231.3
	Ma Floreine 90747 A. R. 12100	11186.7	6.22	695.6	220.7
	Imp. Rosie II. of Vimiera 93734 A. R. 11356	13396.9	5.14	688.4	211.2
	Red Echo Jessica 122562 A. R. 15953	11737.4	5.84	685.4	218.6
	Westview Eulalie 101869 A. R. 14431	12058.5	5.68	684.4	212.6
	Cherub's Promise of Shorewood 83709 A. R. 10800	12311.2	5.55	683.5	213.3
	Victor's Annie of Fern Crest 108419 A. R. 14760	13144.3	5.18	680.5	209.3
	Star Gazer's Easter Rose 128023 A. R. 16802	13559.4	4.98	675.1	209.1
CLASS GG Under Two and One-Half Years** Minimum Requirement 290.5 lbs. Butter Fat. Must carry a calf for at least 265 days of the record. Duration of record, 365 days.	Norman's Missaukee Red Rose 89724 A. R. 10844	15122.3	5.03	760.7	254.3
	Merry Rose Maid 105929 A. R. 13048	13138.4	5.63	740.0	244.2
	Imp. Prospect's Rose des Houards 89003 A. R. 7549	13157.8	5.52	726.9	247.4
	Tuscarora Ledyard Blossom 92158 A. R. 10732	12620.6	5.60	707.0	237.4
	Maple Glen Miss Frost 89053 A. R. 10888	13165.6	5.26	692.8	227.4
	Pearl Rose of Beaver Ridge 63932 A. R. 7082	12390.4	5.56	688.8	225.5
	Minnehaha's Papoose 67732 A. R. 7211	11623.6	5.84	678.4	233.5
	Pergue's Gloria Crescent 147257 A. R. 17620	13120.3	5.08	666.4	226.8
	Leda's Daisy Moon 102680 A. R. 13425	12260.8	5.43	666.0	220.1
	Bay Cliff's Glenwood Girl 125878 A. R. 16240	14772.5	4.47	660.0	221.5

Average Yield of 70 Class Leaders: 14297.2 lbs. Milk; 753.3 lbs. Butter Fat; 5.27 per cent.

The above are as they appeared Mar. 1, 1926

SUMMARY OF 3603 DOUBLE LETTER RECORDS

	Records	Lbs. Milk	Lbs. B. F.	Per Cent.
Class AA	1032	10394.4	518.8	4.99
Class BB	264	10271.6	513.9	5.00
Class CC	334	9778.5	490.4	5.02
Class DD	341	9462.0	474.7	5.02
Class EE	381	8876.4	448.9	5.06
Class FF	442	8666.1	454.7	5.25
Class GG	809	8032.5	415.0	5.17
	3603	9337.2	473.1	5.07

Milk Production

Best Year's Record 20004.0 lbs.

Av. Ten Largest Records 18069.4 lbs.

Butter Fat Production

Best Year's Record 968.8 lbs.

Av. Ten Largest Records 873.0 lbs.

HONORABLE MENTION

Largest Double Letter Record for which Certificate has been written since last issue of JOURNAL: Bernice of Kreemy Dale 104265, A. R. 17698: 12767.9 lbs. milk; 665.4 lbs. butter fat in Class BB.

**Requirement: For each day over the minimum age add 0.1 lb. butter fat to the minimum requirement.

TEN LEADING COWS
IN EACH OF THE SEVERAL CLASSES OF THE FARMER'S DIVISION

		Lbs. Milk	% B.F.	Lbs. B. F.	% of requirement
CLASS AAA Five Years and Over. Minimum requirement 360 lbs. Butter Fat. Duration of record, 305 days. Milked twice daily. Must carry calf for 205 days.	Ada's Queen of Dean Valley 71095 A. R. 10119	11781.3	4.72	556.4	154.6
	Sharon Bell 76326 A. R. 8166	8912.6	6.15	548.1	152.3
	Frances Lucinda 100295 A. R. 12906	10177.8	5.11	520.2	144.5
	Stella's Lily 49984 A. R. 14482	11344.8	4.53	513.6	142.7
	Imp. Lady Fanny of La Grande Maison 57648 A. R. 13525	10394.0	4.85	503.6	139.9
	Iris's Lass 54838 A. R. 6663	10556.6	4.75	501.8	139.4
	Gilmore's Folly Girl 73600 A. R. 15236	9092.8	5.51	500.7	139.1
	Gertrude of Oak Hill 78328 A. R. 13998	8833.9	5.64	498.0	138.3
	Primrose of Oaklee 116077 A. R. 12536	11078.2	4.45	492.9	136.9
	Masher's Flavia 29972 A. R. 4106	10645.8	4.61	490.3	136.2
CLASS BBB Four and One-Half to Five Years** Minimum requirement 341.8 lbs. Butter Fat. Duration of record, 305 days. Milked twice daily. Must carry calf for 205 days.	Anton's Lucile Primrose 71074 A. R. 11493	10084.1	5.69	573.8	167.6
	Bessie B. of Elm Farm 110552 A. R. 17646	10493.0	4.79	502.9	144.4
	Quicksilver Annette 102468 A. R. 15817	9180.6	5.27	483.5	134.9
	*Corium Betty 111897 A. R. 17745	9913.4	4.83	478.8	137.3
	Gilmore's Tipperary 82359 A. R. 14284	9253.7	5.11	473.0	133.9
	Missy May Belle 73303 A. R. 12441	8351.3	5.59	466.9	130.1
	Miss Victory's Countess 102142 A. R. 13597	7963.1	5.83	464.1	130.0
	Trevose Maid 76616 A. R. 12793	10699.4	4.31	461.4	130.8
	Adelaide Sunbeam 102881 A. R. 17352	8601.2	5.14	442.4	123.5
	Lucile's Gem of Chestnut Ridge 106877 A. R. 17499	7874.7	5.40	425.3	123.1
CLASS CCC Four to Four and One-Half Years** Minimum requirement 323.5 lbs. Butter Fat. Duration of record, 305 days. Milked twice daily. Must carry calf for 205 days.	Sharon Bell 76326 A. R. 8166	9171.9	5.90	541.4	165.5
	Fawn of Cornalfa 114652 A. R. 14016	9810.4	5.14	504.6	151.5
	Edgerton's Marvina 88619 A. R. 13082	8561.5	5.82	498.2	146.5
	Marette of Bonnie View Farm 124323 A. R. 17655	8782.4	5.61	493.1	146.9
	Foshay's Jeanette 100220 A. R. 13665	9069.1	5.16	467.6	140.0
	Gilmore's Y. Girl 90004 A. R. 15026	9303.4	4.89	455.0	137.9
	Imp. Tackler II. of Brickfield 150682 A. R. 17124	8709.9	5.21	453.7	137.3
	Margarette of Bon Ayre 116755 A. R. 17308	9142.1	4.91	448.6	137.4
	Merry-Maid of Grass Mere Guernsey Farm 113076 A. R. 17025	8981.7	4.88	438.2	135.1
	Juanita of Bon Ayre 115059 A. R. 17307	8456.1	5.09	430.6	131.4
CLASS DDD Three and One-Half to Four Years** Minimum requirement 305.3 lbs. Butter Fat. Duration of record, 305 days. Milked twice daily. Must carry calf for 205 days.	Oregon Pet 112652 A. R. 15754	10287.5	5.65	580.8	180.4
	Langwater Elegy 117251 A. R. 17036	9884.1	4.91	484.9	151.8
	Escalon Nancy 115812 A. R. 14953	9663.5	4.95	478.0	150.2
	Dora's Ida of Grove Farm 89200 A. R. 13211	8313.7	5.61	466.2	155.2
	Gerar Richmond 80034 A. R. 12675	7826.4	5.89	461.2	143.1
	Red Echo Jessica 122562 A. R. 15953	7157.9	6.34	453.9	144.6
	Pollyanna of Guernsey Farm 125341 A. R. 17208	8898.9	5.09	453.3	147.6
	Verna Prize of Shantituck 116602 A. R. 17567	8805.3	5.12	450.7	139.5
	Fern Blossom Rilma 117727 A. R. 14474	8328.9	5.30	441.8	138.4
	Knolly-nook's Prima-Donna 118376 A. R. 17309	8397.7	5.25	441.0	137.5
CLASS EEE Three to Three and One-Half Years** Minimum requirement 287.0 lbs. Butter Fat. Duration of record, 305 days. Milked twice daily. Must carry calf for 205 days.	*Waldorf's Periwinkle 130346 A. R. 16300	8491.1	6.24	530.0	177.3
	*Beatrice of Horton Farm 172749 A. R. 17755	9869.2	5.21	514.5	174.7
	Foshay's Jeannette 100220 A. R. 13665	8345.0	5.62	468.7	157.2
	Imp. Barbis of Lilyvale 159283 A. R. 16609	8694.1	5.27	457.8	155.9
	Oregon Bonnie Belle 130794 A. R. 15947	7520.5	5.92	444.9	152.4
	Ultra's Anna Belle of Walnutvale 118574 A. R. 16736	10337.9	4.23	436.9	145.8
	Margery Verna 81960 A. R. 10659	8587.3	5.09	436.7	148.6
	Cherry of Tile Spring Farm 90661 A. R. 12345	7743.0	5.27	408.1	141.4
	Springdale Rose 112787 A. R. 15956	7950.6	5.13	407.6	136.2
	Triple Oaks Bonnie Lassie 115817 A. R. 16105	9134.5	4.42	403.6	134.7
CLASS FFF Two and One-Half to Three Years** Minimum requirement 268.8 lbs. Butter Fat. Duration of record, 305 days. Milked twice daily. Must carry calf for 205 days.	Oregon Pet 112652 A. R. 15754	8849.0	5.85	517.3	181.9
	Interloch's Lilly 128276 A. R. 16981	9002.1	4.92	442.8	161.3
	Mayflower's Fawn Face 92475 A. R. 13794	8503.4	5.20	442.1	155.3
	Stillaguamish Fluff 121307 A. R. 16008	8590.2	5.11	438.6	157.5
	Meadowland Leota 126354 A. R. 16317	8120.8	5.24	425.4	156.0
	Golden Boy's Beauty of Holly Farm 136885 A. R. 17031	7693.6	5.50	423.4	156.9
	Nina's Pride of Huss Homestead Farm 118853 A. R. 16100	8209.7	5.12	420.5	148.9
	Elmway's Harriet 119208 A. R. 15594	6755.3	5.97	403.1	147.8
	Lillian's Beauty of Huss Homestead Farm 118854 A. R. 16099	7026.7	5.64	396.3	140.5
	Cifs's Pearl 90009 A. R. 11780	7851.1	4.99	391.9	139.3
CLASS GGG Under Two and One-Half Years** Minimum requirement 250.5 lbs. Butter Fat. Duration of record, 305 days. Milked twice daily. Must carry calf for 205 days.	Mazie of Blue Clay 142616 A. R. 17644	8377.5	5.40	452.7	169.9
	Tuscarora Alice's Erma 147619 A. R. 17653	8059.7	5.49	442.5	175.0
	Giant Oak Farm Lady 140973 A. R. 17369	8618.1	5.07	437.0	171.0
	River Banks Nella Jay 149720 A. R. 16781	8348.2	5.06	422.3	157.8
	Elmway's Heroine 127112 A. R. 16303	6698.1	6.08	407.1	155.2
	Queen of Greenvale 94039 A. R. 11774	7680.8	5.26	403.8	153.3
	Stockdale Lassie 97703 A. R. 12505	9094.6	4.44	403.6	153.4
	Jeanette's Ultra Maid 118782 A. R. 15721	7541.5	5.30	399.4	154.5
	Springdale May Lyndora 126067 A. R. 15836	8435.9	4.73	399.4	151.3
	Tuscarora King's Betty 104358 A. R. 12779	7198.5	5.52	397.4	156.7

Average Yield of 70 Class Leaders: 8858.8 lbs. Milk; 461.7 lbs. Butter Fat; 5.21 per cent.

The above are as they appeared Mar. 1, 1926

SUMMARY OF 250 TRIPLE LETTER RECORDS

	Records	Lbs. Milk	Lbs. B. F.	Per Cent.
Class AAA	56	8597.3	421.4	4.90
Class BBB	23	8343.8	427.2	5.12
Class CCC	22	8134.7	424.1	5.21
Class DDD	24	7942.4	412.1	5.19
Class EEE	29	7888.7	404.4	5.13
Class FFF	36	7270.0	378.2	5.20
Class GGG	60	6576.7	331.5	5.04
	250	7712.1	391.5	5.08

Milk Production

Best Triple Letter Record 11781.3 lbs.
Av. Ten Largest Records 10803.1 lbs.

Butter Fat Production

Best Triple Letter Record 580.8 lbs.
Av. Ten Largest Records 538.6 lbs.

HONORABLE MENTION

Largest Triple Letter Record for which Certificate has been written since last issue of JOURNAL: Waldorf's Periwinkle 130346, Re-entry: 8491.1 lbs. milk; 530.0 lbs. butter fat in class EEE.

*First appearance in this list. **Requirement: For each day over the minimum age add 0.1 lb. butter fat to the minimum requirement.

WHAT THE COWS ARE DOING

Their latest credits in the Advanced Register

*SPECIAL NOTE: This list contains the monthly and total credits as checked at the time of going to press. Any omissions or back credits given signify that either data had not been received in time or are held pending verification. These credits are subject to verification and correction until final approval and acceptance and are all made on the two-day basis except where especially noted. Re-entry test is indicated by a * before the cow's name. Farmers' Class record is indicated by a †.*

Name and Number	Class	Days	Month	Month Credit Lbs. Milk	Month Credit % B. Fat	Month Credit Lbs. B. Fat	Total Credit Lbs. Milk	Total Credit Lbs. B. Fat
AINGER, F. B., JR., RED ROSE FARMS DAIRY, NORTHVILLE, MICH.								
Missaukee Alverda 121242	E	365	Oct	183.9	5.57	10.24	11240.3	547.0
†Missaukee Red Rose 157191	G	20	Dec	592.8	4.34	25.73		
s. Norman of Chesney Farms 39657 A. R.								
d. Alverda's Glenwood Queen 59629 A. R. 12813								
ALLWARDT, MARTIN T., HIAWATHA FARM, GIBSONBURG, OHIO.								
Hiawatha College Girl 152762	F	133	Jan	1024.8	4.43	45.40	4899.0	217.67
Hiawatha Pearl 133472	C	47	Jan	1160.0	5.01	58.12	1758.2	89.11
Hiawatha Pink 91574	A	175	Jan	1438.0	5.10	73.34	8227.4	398.61
Hiawatha Queen 117881	A	62	Jan	1188.1	5.15	61.19	2418.2	128.11
ANDRUS, H. F., OAKHURST FARM, MILLERTON, N. Y.								
Saugerties Ultra Princess 146586	G	347	Jan	747.4	5.32	39.76	8750.5	467.93
AUSTIN, JEAN LISETER, LISETER FARMS, NEWTOWN SQUARE, PA.								
Golden Mimosa of Liseter Farm 122322	B	120	Jan	974.4	5.29	51.55	3903.0	193.78
Liseter May Esperance 137486	D	89	Jan	1180.8	4.51	53.25	3307.7	147.96
Liseter's Esperance 96233	A	62	Jan	1222.3	4.33	52.93	2366.3	99.26
Sultan's Daisy of Liseter Farm 156730	G	68	Jan	1146.2	4.13	47.34	2475.3	100.43
Sultan's Golden Princess of Liseter Farm 157930	G	152	Jan	869.9	4.97	43.23	4487.0	207.57
BAAB & GRADY, ORRVILLE, OHIO. 1 day test.								
Gulnare's Castelpolly 57815	A	112	Dec	707.9	5.74	40.63		
		143	Jan	697.1	4.56	31.79	4107.2	189.41
Titania of M. &. G. Farm 147578	F	139	Jan	939.0	5.63	52.87	4610.7	250.91
BAILEY, HARRY, BEECHFORD FARMS, MOUNT TREMPER, N. Y.								
Betsey's Gem of Bellview 70041	A	184	Jan	1057.0	5.14	54.33	6283.9	299.31
*Gayhead's May Lady 90324	A	31	Dec	1590.6	4.80	76.35		
		62	Jan	1554.1	5.07	78.79	3144.7	155.14
s. Fair Lady's May King of Gayhead 40431 A. R.								
d. Lamont's Lady Sequel 72589								
Gazelle's Daughter of Shagbark 88876	A	231	Jan	1329.4	5.73	76.17	10938.3	571.74
Wolfpen Golden Cherry 97035	A	229	Jan	769.9	5.08	39.11	6781.3	297.77
BALLARD BROS., BALLARD FARM, NILES, MICH. 1 day test.								
Beth of Ballard Farm 147434	G	179	Dec	519.1	5.40	28.03	3766.8	182.28
Edna of Ballard Farm 145220	G	362	Dec	447.8	5.26	23.55	6344.3	322.61
Isabel of Ballard Farm 147435	G	286	Dec	516.7	5.09	26.30	5987.6	299.11
Maud of Ballard Farm 150766	G	243	Dec	554.3	5.45	30.21	5535.1	261.90
Melba of Ballard Farm 147433	G	264	Nov	568.2	3.50	19.89		
		295	Dec	540.1	4.71	25.44	6921.4	296.61
BARKER, M. J., Jr., MRS., BEARDSLEY FARMS, GARRETTSVILLE, OHIO.								
Auricula's Jewel 154971	G	204	Jan	910.3	4.37	39.78	6852.3	267.51
Auricula's Pride 117919	D	328	Jan	1249.7	4.04	50.49	14845.6	599.93
Barkrest Freda 151277	G	2	Dec	43.6	4.80	2.09		
		33	Jan	1015.6	4.80	48.75	1059.2	50.84
s. Jewel's King of A. D. F. 64937								
d. Imp. Freda of Guernsey Home Farm 74102 A. R. 15690								
Beauty of Shady Guernsey Farm 108160	A	176	Jan	1037.6	5.95	61.74	6205.2	347.69
Imp. Freda of Guernsey Home Farm 74102	A	316	Jan	898.2	6.47	58.11	11477.5	653.61
Lihou of Shady Lawn Guernsey Farm 94058	A	182	Jan	833.5	5.04	42.01	6072.5	290.56
Nell Gwynne of Drury Lane Farm 98496	A	127	Jan	1080.6	4.80	51.87	4742.9	215.99
Noble's Mole's Yellow Daisy 122177	D	330	Jan	890.2	5.81	51.72	9865.6	521.24
Pauline of Shady Lawn Guernsey 96386	A	70	Jan	1944.3	4.98	96.83	4056.4	209.40
BAUM, EDWIN B., MAYBROOK GUERNSEY FARM, POTSDAM, N. Y.								
Moonlight's Hilda Miss 92176	A	255	Jan	551.9	6.01	33.17	7586.9	399.91
Moonlight's Nixey Queen 88001	A	337	Jan	937.8	4.91	46.05	9257.1	435.87
Rosenia 2d 79581	A	306	Jan	871.1	5.97	52.00	12547.9	613.73
BEESON, W. A. & SONS, WALKERTOWN, N. C.								
Helen of Upland Farm 134756	E	276	Jan	829.5	4.74	39.32	9180.7	389.40
†King's Bess of Upland Farm 125695	C	73	Jan	1194.5	4.62	55.19	2954.8	129.59
BENSON, R. LAWRENCE, COVENTRY FARM, PRINCETON, N. J.								
Coventry Chorus Girl 145198	G	312	Jan	601.8	6.14	36.95	7624.4	410.08
Coventry Ivy 149709	G	124	Jan	813.4	5.05	41.08	3320.0	158.78
Coventry Lustre 145762	G	119	Jan	943.6	4.79	45.20	3719.0	170.22
Coventry Radiance 132347	F	318	Jan	992.1	4.76	47.22	9150.8	435.82
Imp Coventry Sequel's May Belle 160676	G	207	Jan	836.1	4.18	34.95	6941.1	279.58
Imp. Gem's Pride of the Gron 160500	A	281	Jan	891.6	4.82	42.98	10842.4	468.91
*Langwater Vampire 92159	A	25	Jan	1190.2	3.87	46.06		
s. Langwater Steadfast 31672 A. R.								
d. Langwater Circe 85522 A. R. 14529								
Imp. Pansy of Grand Fort 175132	G	116	Jan	1246.5	4.38	54.60	4624.0	186.12
Imp. Slogan's Fac-simile 189819	F	148	Jan	995.6	4.44	44.20	5020.6	218.60
BLAHNIK, GEORGE F., CARNIVAL GUERNSEY FARM, ALGOMA, WIS. 1 day test.								
Blahnik's Dolly of Riverside 105405	A	25	Dec	1256.5	3.86	48.50		
		56	Jan	1532.7	3.86	59.16	2789.2	107.66
s. Goodwill's Hero 17073 A. R.								
d. Blahnik's Beauty of Westmoreland 76458								
Masher's Ellen of Carnival 143608	F	55	Dec	1018.6	5.64	57.45		
		86	Jan	936.1	4.93	46.15	2630.8	143.49

BLAHNIK, JACOB J., KODAN GUERNSEY FARM, ALGOMA, WIS. 1 day test.

Beauty of Lindenwood 2d 157341	G	123	Jan	859.1	4.95	42.53	3579.7	170.29
Glorious Patricia of Kodan 156615	G	123	Jan	938.3	4.24	39.78	3838.4	163.86
Glorious Princess 2d 120519	B	123	Jan	1239.7	4.79	59.38	5154.1	255.62

BOCK, ELMER C., MEADOW BROOK FARM, MALONE, WIS. 1 day test.

Meadow Brook's Delilah 150967	F	49	Jan	1044.2	3.83	39.99	1723.4	63.08

BOCK, WILLIAM, MEADOW BROOK FARM, MALONE, WIS. 1 day test.

Meadow Brook's Eugenia 126213	C	66	Jan	1232.2	5.06	62.35	2693.6	128.11

BRANT, D. O., BRANT RANCHO, OWENSMOUTH, CALIF. 1 day test.

Aldero's Village Sweetheart 64400	A	107	Nov	1018.3	4.43	45.11		
		138	Dec	1136.8	4.28	48.66	5511.7	224.62
Alice Leman of the Rancho 139963	A	244	Nov	1027.0	5.02	51.56		
		275	Dec	1032.3	5.05	52.13	10956.3	495.57
Baretta of the Rancho 127691	C	57	Nov	1084.7	4.01	43.50		
		88	Dec	1071.2	4.16	44.56	2981.4	123.72
Beauty of Ioka Farm 121092	B	53	Nov	1251.7	4.15	51.95		
		84	Dec	1230.7	5.41	66.58	3305.4	162.15
Bertha M. of the Rancho 126246	A	134	Nov	1259.8	5.41	68.16		
		165	Dec	1183.5	5.32	62.96	7278.3	350.40
Charming of the Rancho 176341	E	42	Nov	1236.5	4.03	49.83		
		73	Dec	1267.2	4.08	51.70	2904.1	118.59
Chene's Princess of Hidden Valley 72652	A	21	Nov	817.8	3.89	31.81		
		52	Dec	1285.8	3.81	48.99	2103.6	80.80
s. Dairymaid's Prince 26353 A. R.								
d. Imp. Governor of the Chene's Herald Queen 44459 A. R. 5199								
†Clara Belle of the Rancho 121269	A	13	Dec	571.9	5.18	29.62		
s. Brookmead's White Face 32211 A. R.								
d. Clarabelle of Maple Lodge 47603 A. R. 7459								
Corfu of the Rancho 95172	A	108	Nov	1087.4	4.46	48.50		
		139	Dec	1000.3	4.32	43.21	5145.8	216.97
Cousin Florence of the Rancho 121268	A	205	Nov	1463.1	5.33	77.98		
		236	Dec	1458.6	5.12	74.68	13517.5	627.25
Dagna's Golden Daisy 97750	A	43	Nov	1643.8	4.02	66.08		
		74	Dec	1609.7	3.97	63.91	3827.2	153.68
Daisy of Creekdale 58475	A	61	Nov	1318.6	4.21	55.51		
		92	Dec	1311.0	4.55	59.65	3782.4	163.92
Easter Lily of the Rancho 177806	A	303	Nov	1080.2	5.58	60.28		
		334	Dec	1087.9	5.68	61.79	14009.1	716.42
Elsie Queen of the Rancho 179061	B	275	Nov	1000.7	5.15	51.54		
		306	Dec	994.3	5.23	52.00	11355.7	546.67
Glen Gable Merry Lady 141625	E	30	Nov	1342.9	4.48	60.16		
		61	Dec	1254.9	4.63	58.10	2597.8	118.26
s. Langwater Hannibal 69279								
d. Merry Lady of Edgemoor 72696								
Gold Bess's Bonnie 132137	E	214	Nov	928.3	4.97	46.14		
		245	Dec	950.8	5.06	48.11	8813.4	406.90
Gold Brookside 82697	A	81	Nov	1223.2	4.64	56.76		
		112	Dec	1185.8	4.82	57.16	4591.3	218.58
Gold Drops of the Rancho 127029	D	119	Nov	1054.5	6.28	66.22		
		150	Dec	915.9	6.60	60.45	5468.6	313.09
Golden Seal of Pittsfield 75000	A	16	Nov	614.0	4.84	29.72		
		47	Dec	1587.2	4.12	65.39	2201.2	95.11
s. Westtown's Glenwood Pride 34913								
d. Golden of Pittsfield 19357								
Helen of Quirk Farms 115631	B	122	Nov	1207.3	5.03	60.73		
		153	Dec	1141.3	4.69	53.53	6273.1	289.89
*Jennie of the Rancho 120791	A	21	Nov	765.4	4.82	36.89		
		52	Dec	1173.3	5.10	59.84	1938.7	96.73
s. Brookmead's White Face 32211 A. R.								
d. Jennie of Green Lodge 73174 A. R. 9327								
Juanita May of Bon Ayre 121384	B	30	Nov	1457.2	4.25	61.93		
		61	Dec	1496.0	3.94	58.94	2953.2	120.87
s. Sir Victor of Bon Ayre 48615								
d. Miss Bertha May 33903								
Lady May of the Rancho 176339	E	299	Nov	786.4	6.35	49.94		
		330	Dec	783.0	6.61	51.76	10603.1	566.03
Imp. Lavender II. of Les Quartiers 140250	D	288	Oct	584.5	4.33	25.31		
		318	Nov	615.4	5.02	30.89	10121.3	442.79
Lilac of the Rancho 145651	F	122	Nov	1039.3	4.08	42.40		
		153	Dec	1029.0	4.75	48.88	5593.6	220.29
Little Beauty 2d 45221	A	334	Nov	450.2	5.60	25.21	7770.0	381.99
Little Queen of the Rancho 82373	A	333	Nov	918.6	4.29	39.41		
		364	Dec	834.8	4.21	35.15	15435.9	621.86
Love Knot of the Rancho 127028	D	176	Nov	879.9	4.86	42.76		
		207	Dec	802.0	4.92	39.46	6373.6	307.42
Madeline of Stannox 58911	A	244	Nov	1065.1	4.63	49.31		
		275	Dec	1063.3	4.63	49.23	10672.1	454.39
Marguerite's Prestine of Palmhurst 96216	A	275	Nov	767.9	5.68	43.62		
		306	Dec	260.0	5.68	14.77		
				592.3	5.08	30.09	8670.8	420.36
Mary Ann Zinnia 80445	A	275	Nov	1068.3	4.66	49.78		
		306	Dec	936.7	5.08	47.58	13314.2	590.24
Maxine Hambro 2d 132136	D	153	Nov	842.3	4.23	35.63		
		184	Dec	861.6	4.09	35.24	5919.0	222.78
May Queen's Ivy 110464	A	47	Nov	1086.5	4.48	48.68		
		78	Dec	1104.5	4.50	49.70	2706.1	120.63
Mixter Farm Lady 124234	C	31	Dec	1093.8	4.88	53.38		
s. Langwater Fisherman 21873 A. R.								
d. Mixter Lady 106017								
Nellie Dale of Bon Ayre 140565	E	122	Nov	835.0	4.85	40.50		
		153	Dec	876.6	5.07	44.44	4080.6	199.31
†Nightflower of the Rancho 140857	G	305	Sept	24.9	4.57	1.14	7017.5	327.5
Primrose of the Rancho 140856	B	122	Nov	1304.9	4.40	57.42		
		153	Dec	1304.6	4.79	62.49	7329.3	314.45
Princess Nell of Palmhurst 102483	A	346	Nov	909.3	5.31	48.28		
		365	Dec	500.9	5.31	26.60	13391.2	649.2
Rosabelle of the Rancho 140855	A	31	Dec	1417.4	5.62	79.66		
s. Brookmead's White Face 32211 A. R.								
d. Clarabelle of Maple Lodge 47603 A. R. 7459								
Rosebud of the Rancho 139618	G	360	Nov	975.6	5.85	57.07		
		365	Dec	158.2	5.85	9.25	12528.1	663.0
Sally of Washtenaw 104018	A	61	Nov	1201.4	4.21	50.58		
		92	Dec	1164.2	4.22	49.13	3595.6	151.12
Sunkist of the Rancho 173866	F	304	Sept	634.8	6.26	39.74		
		305	Oct	20.3	6.26	1.27	6760.5	377.7
Sunmaid of the Rancho 139617	E	61	Nov	1130.3	3.60	40.69		
		92	Dec	1167.1	3.83	44.70	3324.7	122.27
Tiger Rose of the Rancho 127024	D	166	Nov	973.2	4.58	44.57		
		197	Dec	929.8	4.69	43.61	6354.0	278.53

BREUCHAUD, JULES, HIGH POINT SPRINGS FARM, OLIVEBRIDGE, N. Y.

Diana of High Point 153398	G	195	Jan	1000.8	4.72	47.24	6982.7	310.39
Foremost Josephine of High Point 134126	E	257	Jan	392.1	6.37	24.98	5328.6	299.85
Ultra Bopeep of High Point 123788	D	345	Jan	692.0	4.81	33.29	8574.7	428.57

BREWSTER, GEORGE S., "FAIRLEIGH," OYSTER BAY, N. Y.

Rock Elf of Fairleigh 123986	D	306	Jan	1036.7	5.19	53.80	11645.4	555.79
Wizard's Honeysuckle of Fairleigh 139626	G	352	Jan	757.7	5.65	42.81	9751.4	502.66
Wizard's Lily of Fairleigh 104875	B	361	Jan	506.1	6.37	32.24	10995.9	605.50
Wizard's Trust of Fairleigh 152981	G	123	Jan	978.0	4.71	46.06	4318.7	188.56

BRIGGS, GLENN F., GLENDORA FARM, AUBURN, N. Y.

*Monogram's Beauty of Springbrook 78871	A	15	Oct	579.8	4.50	26.09		
		45	Nov	1125.8	4.50	50.66		
		76	Dec	995.7	4.68	46.60		
		107	Jan	853.3	4.77	40.70	3554.6	164.05

s. Katonah's Monogram Prince 34507
d. Lennetta of Maple Glen 51921 A. R. 7542

BURALL, W. E., BUR. UT. FARM, NEW MARKET, MD.

Bur. Ut. Jane 145750	G	346	Jan	359.1	5.62	20.18	6976.6	315.98
Glydas of Plainview 109282	B	365	Jan	330.5	5.06	16.72	10119.2	485.5
Mary of Bur-Ut Farms 138711	E	287	Jan	669.9	5.91	39.59	7244.9	355.36
Midget's Madian of Spring Water Farms 121019	C	129	Jan	885.7	6.00	53.14	4205.7	210.08

BUREAU OF DAIRYING, WASHINGTON, D. C.

Ultra Vanity Holly France 150123	F	347	Jan	520.1	6.84	35.57	8245.6	457.51

BURROUGHS, RALPH E., WELLS RIVER, VT.

†Rosetta of Buena Vista Hill Farm 137541	F	159	Dec	787.9	5.82	45.86	4614.6	223.84

BURROWS, GEORGE L., THE BURROWS FARM, SAGINAW WEST SIDE, MICH.

†Flavia of Walter Phipps Farm 159632	G	12	Nov	415.0	4.21	17.47		
		43	Dec	1216.6	4.11	50.00	1631.6	67.47

s. Wilchester of Walter Phipps Farm 61497 A. R.
d. Goldie of Walter Phipps Farm 110347 A. R. 17454

†Freida's Maid of Walter Phipps Farm 122808	D	298	Dec	637.1	4.24	27.01		
		305	Jan	130.4	4.24	5.53	9686.9	396.9
Glenn's Clara of Walter Phipps Farm 122806	D	365	Dec	531.9	5.36	28.51	7877.1	356.3
Julyna Goldlace 77069	A	303	Dec	532.7	4.14	22.05	8326.6	366.58
†Rosemary Lillian of Walter Phipps Farm 144122	G	305	Dec	503.4	4.21	21.19	9766.4	388.3
Tulip's Daughter's Rose 89039	A	111	Dec	1160.4	3.96	45.95	4176.9	165.30

CALDWELL, R. B., HAZELWOOD FARMS, CHESTER, S. C.

Evergreen Hope 82827	A	161	Jan	1135.7	5.43	61.67	6854.5	359.84
Guernsey Queen of Bon Ayre 70883	A	341	Jan	467.6	5.83	27.26	10003.3	542.75
Hazelwood Belle 152491	G	302	Jan	679.5	6.34	43.08	7542.0	415.84
Hazelwood Countess 155382	G	272	Jan	677.2	6.05	40.97	7341.7	366.52
Hazelwood Dairymaid 158435	G	148	Jan	835.6	5.89	49.22	4820.1	248.73
Hazelwood Desire 149384	G	246	Jan	859.1	5.90	50.69	7415.1	374.80
Hazelwood Romance 149385	G	358	Jan	692.1	6.67	46.16	9403.2	509.03

CANDLER, JOHN S., MILEYBRIGHT FARM, DECATUR, GA. 1 day test.

Appin's Lurline 116724	D	334	Dec	33.7	7.31	2.46		
				387.5	4.25	16.47		
		365	Jan	1199.6	4.25	50.98	9806.2	453.4
Appletree Point May 157047	G	106	Jan	864.3	4.85	41.92	3120.6	135.78
Imp. Cosy VI. of the Vauxbelets 41654	A	9	Nov	444.4	3.86	17.15		
		40	Dec	1481.4	3.86	57.18		
		71	Jan	1314.2	4.47	58.74	3240.0	133.07

s. Imp. Lord Mar V. 18961 A. R.
d. Imp. Cosy II. of the Vauxbelets 41644

David's Golden Tip of Mileybright 155930	G	31	Dec	879.0	4.44	39.03		
		62	Jan	974.2	4.17	40.62	1853.2	79.65

s. David, Son of Lord Mar of Elmendorf 77096
d. Imp. Golden Tip of Mara Alva 77238

Eureka Sequel of Shoop Avenue 103938	A	336	Jan	812.4	5.60	45.49	10626.1	513.68
Gemsie O. K. 51404	A	159	Jan	973.0	6.10	59.35	6019.3	328.49
Katydid's Czarina 114803	C	285	Jan	587.8	4.84	28.45	7853.9	335.19
Killarney Annie 110170	A	365	Jan	948.5	5.01	47.52	9731.2	459.8
Lovell Park Jane 133745	D	198	Jan	723.7	5.36	38.79	5967.6	270.01
Lovell Park Vyonne 92235	A	337	Jan	793.3	5.27	41.81	10120.6	499.89
Lovell Park Winnie 131737	D	239	Jan	963.3	5.09	49.03	8519.5	392.78
Melinda S. of Cortland 120236	B	153	Jan	955.1	4.79	45.75	5310.2	232.75
Rose of Papple Lane 76919	A	180	Jan	1000.2	4.93	49.31	7182.4	317.61

CARDWELL, GEORGE W., "TRIELM," IMLAY CITY, MICH. 1 day test.

†Ardis of Trielm 123365	C	92	Dec	1048.4	4.75	49.80	3181.7	148.91
†Halcyon's Queen of Trielm 100573	A	92	Dec	1143.8	5.65	64.62	3214.6	169.85
†Halcyon's Rita of Trielm 117432	A	7	Nov	249.9	4.75	11.87		
		38	Dec	1250.6	4.75	59.40	1500.5	71.27

s. Halcyon Boy 21052
d. Pava of Briarbank 2d 46150

†Patricia of Trielm 74298	A	74	Dec	1447.3	4.71	68.17	3461.6	159.01
†Premier's Dolly of Trielm 145971	E	28	Dec	774.0	6.04	46.75		

s. Knolly-nook's Premier 72548
d. Halcyon's Rita of Trielm 117432

CARDWELL, I. L., "TRIELM," IMLAY CITY, MICH. 1 day test.

†Halcyon's Ida of Trielm 117433	B	83	Dec	886.4	5.46	48.40	2554.2	120.95

CHAMPLIN, WILLIAM H., CHAMPLIN FARM, ROCHESTER, N. H.

Fannie May of Crystal Spring 100574	A	135	Dec	863.9	5.44	47.00		
		166	Jan	762.8	5.14	39.21	4929.2	238.37
Maggie of Crystal Spring 94951	A	127	Jan	616.8	5.27	32.51	3360.7	176.02

CHENEY, ARTHUR C., CHENWOLD FARMS, CASTLETON, N. Y.

†Angelica of Far-View-Farm 92195	A	123	Jan	913.2	4.88	44.56	4038.8	191.45
†Attwood's Vanity 66806	A	99	Jan	1355.7	3.74	50.70	5076.7	184.00
†Bellview's La Fleur du Jardin 157636	A	89	Jan	1170.9	3.53	41.33	3599.1	132.55
†Criterion's Golden Secret 106331	A	96	Jan	1198.4	3.87	46.38	3905.4	138.55
†Erma of White Farm 107409	A	83	Jan	1254.8	4.30	53.96	3379.5	140.21
†Lady Gertie of Applecot 94180	A	89	Jan	1124.0	4.22	47.43	3583.4	143.26
†Twin Daisy Peerless 107016	A	143	Jan	1130.0	3.79	42.83	6106.1	225.45

CLARK, HAROLD O., CLARK FARM, EAST MONTPELIER, VT. 1 day test.

Genevieve of Buena Vista Hill Farm 143430	E	72	Dec	925.6	5.01	46.37	2179.6	102.92
Lucile of the Branch 39966	A	92	Dec	935.1	4.95	46.29	2852.8	133.25

CLARK, STANLEY A., GALIEN, MICH. 1 day test.

Croesus's Ruby of Almanor 99449	A	257	Dec	662.7	5.61	37.18	7995.5	407.17
†Imp. Green Meadow Solitaire 110769	A	268	Dec	663.1	4.61	30.57	8980.2	423.29
†Julie of Bercado Farm 109876	B	237	Dec	612.2	5.32	32.57	6223.8	313.54

CLEMSON AGRICULTURAL COLLEGE, CLEMSON COLLEGE, S. C.

Golden Ann of the Flats 121592	B	151	Jan	1200.3	5.70	68.42	6077.8	314.59
Golden Ann's Beauty 152017	G	192	Jan	800.8	6.23	49.89	4966.8	256.01

Rita Princess of A. D. F. 2d 114818	A	329	Jan	873.1	6.56	57.28	11368.2	575.98
Imp. Violet of La Croisee 165030	E	114	Jan	1172.1	4.62	54.15	4291.1	202.37

COGGSHALL, MAME, MAPLE GLEN FARMS, LOCKE, N. Y.

Maple Glen Yolanda Frost 145425	G	203	Jan	803.9	5.45	43.81	5748.9	305.08

CONKLE & RICHEY, SHREVE, OHIO. 1 day test.

†Itchen King's May Belle 161285	G	84	Jan	790.1	5.09	40.22	2167.5	99.63
†Milford Lad's May Rose Daisy 161286	G	22	Dec	638.6	4.45	28.42		
		53	Jan	928.7	4.75	44.11	1567.3	72.53
s. Kandy Kid of Meadowbrook Farm 67107								
d. Rose of Plain View 89580 A. R. 15988								
Milford's Dutch Girl 140437	G	355	Jan	643.3	5.55	35.70	9280.2	454.65

CORNELL UNIVERSITY, ITHACA, N. Y.

Le Cheminant Kak 140293	F	149	Jan	612.7	4.76	29.16	3560.3	188.59
Triple Query 122376	B	107	Jan	1573.5	3.46	54.44	6211.9	225.48

COTTING, C. E., CHEDCO FARM, BERLIN, MASS.

Imp. Chedco Duchess of Flanders 151118	G	130	Jan	1146.0	5.07	58.10	5087.8	241.84
Chedco Merry Christmas 141209	G	275	Jan	721.8	6.21	44.82	7744.0	450.84
Imp. Chedco Ruth 147980	G	181	Jan	1053.2	5.11	53.82	6191.4	283.60
Imp. Hope of the Blicqs 147942	B	92	Jan	1308.9	5.31	69.50	4077.3	199.63

COX, ABRAHAM B., GLENSFOOT FARM, CHERRY VALLEY, N. Y. 1 day test.

Jasmine of Ringwood 68529	A	266	Jan	640.2	5.09	32.59	7335.5	349.23
Lamont's Dorothy 99657	A	231	Jan	503.7	5.44	27.40	6166.3	319.59
Lamont's Ethel Marie 123523	C	276	Jan	424.4	6.48	27.50	6004.9	324.31
Puss of Brookdale 113995	B	276	Jan	363.3	5.89	21.40	6533.8	339.72
Sequel's Jane 120671	A	276	Jan	553.5	5.05	27.95	7173.4	351.32

COX, LOUIS S., RANDOT FARM, METHUEN, MASS.

Randot Bab 2d 140750	E	11	Nov	414.8	4.04	16.76		
		42	Dec	1314.8	4.04	53.12		
		73	Jan	1166.1	4.99	58.19	2895.7	128.07
s. Pencoyd Randot 47205 A. R.								
d. Randot Bab 106380 A. R. 16443								
Randot Belle 2d 106377	A	361	Jan	912.6	5.50	50.19	14144.4	695.47
Randot Faithful 186419	F	215	Jan	729.3	5.05	36.82	6103.0	268.30
Randot Glory 2d 156156	C	284	Jan	723.3	5.06	36.60	8088.3	393.38
Randot Helen 2d 107363	A	123	Jan	1080.1	5.12	55.30	4688.4	230.13
Randot Irene 2d 122022	C	298	Jan	608.5	5.36	32.62	7795.8	365.99
Randot Patience 2d 106381	A	288	Jan	598.3	5.61	33.56	8536.8	409.48

CULVER, JOHN K., MOUNT WASHINGTON, MD.

Jessie's Merry Maiden 116562	B	245	Jan	888.4	6.76	60.06	8471.8	475.16

CURTIS, E. H., PINE-MEADE FARMS, CARDINGTON, OHIO.

Bonnie Lass of Valevue 94563	A	216	Dec	690.3	5.63	38.86		
		247	Jan	637.0	5.54	35.29	6969.8	339.80
Itchen Daisy of Morrow 106929	A	212	Dec	568.4	4.60	26.15		
		243	Jan	550.9	4.82	26.55	7430.2	305.49
†Lottie's Norma 90951	A	216	Dec	601.4	5.19	31.21		
		247	Jan	553.2	4.95	27.38	6551.5	317.79
†Raider's Galaxy Melita of Pine Mead 170532	F	122	Dec	683.4	5.27	36.02		
		153	Jan	641.1	5.20	33.34	3578.7	178.85
†Raider's Itchen Primrose of Pine Mead 171301	D	98	Dec	817.7	5.50	44.97		
		129	Jan	742.2	5.43	40.30	3811.7	188.59
Wardem's Pine Mead Fern 151896	C	122	Dec	656.5	5.59	36.70		
		153	Jan	624.2	5.56	34.71	3509.4	183.11
Willowcrest's Jewel of Pine Mead Farm 110255	A	201	Dec	481.3	4.65	22.38		
		232	Jan	434.8	4.86	21.13	6102.9	251.44

DALBEY, ALICE R. G., PROSPECT HILL FARM, GRANVILLE, OHIO.

Golden Masher Girl Walnut View 138818	F	278	Dec	248.1	5.60	13.89	5949.7	291.49
Kaloolah's Maggie 145703	G	351	Dec	551.2	5.93	32.69	7988.1	427.87
Mabel of Spring Run Farm 119819	B	1	Oct	32.8	4.04	1.33		
		31	Nov	1058.7	4.04	42.77		
		62	Dec	1107.5	4.27	47.29	2199.0	91.39
s. Bloom's Glenwood Boy 53597								
d. Queen of Spring Ridge Farm 66757								
*Springdale May Lyndora 126067	C	1	Oct	36.4	4.78	1.74		
		31	Nov	1112.8	4.78	53.19		
		62	Dec	1216.5	4.17	50.73	2365.7	105.66
s. King's May Day 56260 A. R.								
d. Glen's Select 69885								

DANE, E. B., "LONGWOOD," CENTER HARBOR, N. H.

Amiable of Roughwood 152927	G	20	Dec	720.1	4.71	33.92		
		51	Jan	1126.4	4.71	53.05	1846.5	86.97
s. Cramond Ajax 60028								
d. Winsome of Longwood 75719 A. R. 8513								
Demonstrator's Diamond of Longwood 127965	D	206	Jan	873.3	5.49	47.94	6785.7	327.65
Demonstrator's Garnet of Longwood 133316	E	192	Jan	761.0	6.03	45.89	5983.8	321.37
Destiny of Roughwood 152812	G	17	Dec	784.6	3.69	28.95		
		48	Jan	1498.9	3.69	55.31	2283.5	84.26
s. Beacon Hill King 50134 A. R.								
d. Desire of Roughwood 54857 A. R. 6992								
Felice of Roughwood 152813	G	17	Dec	628.6	4.37	27.47		
		48	Jan	1123.3	4.37	49.09	1751.9	76.56
s. Beacon Hill King 50134 A. R.								
d. Enchantress of Roughwood 88717 A. R. 10880								
Heartsease of Roughwood 151653	G	211	Jan	1013.1	4.69	47.51	7563.8	311.92
Joy of Roughwood 152811	G	78	Jan	1054.0	4.57	48.17	2499.0	111.32
Loveliness of Roughwood 152815	G	62	Jan	1245.7	4.36	54.31	2420.9	101.79
Patricia of Roughwood 147167	G	231	Jan	767.1	5.72	43.88	7656.9	381.25
Wilful of Longwood 123278	E	365	Dec	204.4	5.05	10.32	15233.5	687.3

DANE, E. B., "ROUGHWOOD," CHESTNUT HILL, MASS.

Winnie of Roughwood 96448	A	346	Jan	1030.3	5.34	55.02	15719.3	795.2

DEAN, GEORGE E., ALBION, MICH. 1 day test.

Fancy of Washtenaw 97257	A	24	Oct	915.7	4.59	42.03		
		54	Nov	1159.0	4.40	51.00		
		85	Dec	1164.2	4.46	51.92	3238.9	144.95
s. Nevma's of Village Count 50421								
d. Finesse 24896								
Meadow-Gold Mary 111974	A	310	Dec	577.2	4.46	25.74	8920.5	388.06

DEMING, H. P., THE ELM TREE FARM, WINSTED, CONN.

†Cavalier's Dorothy 107184	B	218	Nov	615.6	5.15	31.70		
		249	Dec	549.4	5.14	28.24	7252.2	327.43
†Elm Tree Belle 122671	D	303	Nov	473.9	5.88	27.87		
		305	Dec	27.5	5.88	1.61	9437.5	439.6
†Elm Tree Cosette 126419	D	231	Nov	732.5	5.08	37.21		
		262	Dec	735.9	5.16	37.97	9177.3	431.15
†Elm Tree Faith 157345	G	64	Nov	748.0	4.63	34.63		
		95	Dec	696.9	4.43	30.87	2412.6	108.47
Elm Tree Ida 129044	E	334	Nov	305.3	6.04	18.44		
				299.7	4.84	14.51		

		365	Dec	790.2	5.32	42.04	10005.0	510.9
†Elm Tree May Belle 140713	G	284	Nov	455.1	6.07	27.62		
		305	Dec	340.4	6.37	21.68	8618.8	438.9
†Elm Tree Octobelle 129043	C	26	Nov	723.7	5.24	37.92		
		57	Dec	891.7	5.35	47.71	1615.4	85.63
s. Falcon's Cavalier 51118 A. R.								
d. Missy May Belle 73303 A. R. 12441								
Elm Tree Star 139652	F	334	Nov	532.6	6.57	34.99		
		365	Dec	531.2	6.23	33.09	8504.7	448.1
Missy May Belle 73303	A	194	Nov	697.8	6.38	44.52		
		225	Dec	683.9	6.07	41.51	7211.2	378.89

DOUGLAS, ELIZABETH, SPRING FARM, TILLY FOSTER, N. Y.

Noble's Duchess 129353	F	365	Jan	32.7	5.67	1.85	8090.9	408.7

du PONT, PIERRE S., LONGWOOD FARMS, KENNETT SQUARE, PA.

Fancy's Faith 116709	B	30	Dec	1077.7	4.44	47.85		
		61	Jan	1097.7	4.35	47.75	2175.4	95.60
s. Longwood Billy 55727								
d. Imp. Fancy de la Tablette 61482 A. R. 13596								
*Longwood Beauty 96130	A	12	Dec	618.9	4.39	27.17		
		43	Jan	1594.5	4.22	67.29	2213.4	94.46
s. Langwater Golden Secret 2d 34481 A. R.								
d. Golden Lad's Beauty 2d 68936								
Longwood Lady Fair 113758	B	215	Jan	526.5	5.65	29.75	4878.7	248.65
Imp. Squire's Dairy Maid 71591	A	315	Jan	500.9	5.48	27.45	11694.5	511.17
Imp. Violet III. of Baissieres 78836	A	356	Jan	469.4	5.84	27.41	9748.2	524.55

EBY, MERVIN, LOOKWELL GUERNSEY FARM, WAKARUSA, IND. 1 day test.

Betridge's Pearl of Lookwell Farm 98895	A	261	Dec	507.6	6.80	34.52		
		292	Jan	433.1	6.11	26.46	7979.2	424.99
Colongue of Lookwell Farm 164699	G	304	Aug	481.9	6.63	31.95		
		334	Sept	284.9	6.13	17.46		
		365	Oct	144.9	4.67	6.77	7617.5	447.2
†Jewel of Lookwell Guernsey Farm 86259	A	242	Dec	591.4	5.72	33.83		
		273	Jan	449.4	5.56	24.99	8469.6	406.71

EMERSON, I. E., BROOKLANDWOOD FARMS, BROOKLANDVILLE, MD.

Brooklandwood Ann 124575	D	283	Jan	657.4	4.91	32.28	8055.3	363.49
Brooklandwood Fawn Lady 147671	F	110	Jan	855.1	5.09	43.52	3069.2	166.18
Brooklandwood Gay Lady 147670	G	251	Jan	964.5	4.35	41.96	7971.5	339.49
Brooklandwood Georgette 137965	G	365	Dec	177.7	5.06	8.99	10042.6	474.6
Brooklandwood Mable 157800	G	67	Jan	1031.6	4.38	45.18	2238.9	99.41
Brooklandwood's Daisy 93665	A	190	Jan	1080.4	4.19	45.27	7336.0	307.77
Golden Sally 155132	G	113	Jan	805.7	4.79	38.59	2905.3	136.81
Imp. Lisle's Belle of Mara Alva 68127	A	223	Jan	1370.6	3.90	53.45	10960.5	445.77
Sophie of Brooklandwood 96310	A	252	Jan	1041.8	5.81	60.53	9894.6	536.13
Imp. Vern Fairy II. 137109	C	347	Jan	734.7	5.96	43.79	11313.4	553.88

ENDICOTT, JOHN, "BROOKWOOD," BIRMINGHAM, MICH.

Brookwood Amethyst 135372	F	298	Dec	764.2	4.30	32.86	8082.9	323.87
Brookwood Cinderella 138654	G	261	Dec	346.8	5.54	19.21	4185.8	209.24
Jessie of Ioka Farm 81579	A	214	Dec	913.4	5.14	46.95	7510.3	368.31
Lady Rose of Hickory Grove 148773	F	298	Dec	676.6	5.46	36.94	7693.2	385.01
Liberty Girl of Hickory Grove 148774	F	225	Dec	547.8	5.40	29.58	5404.2	273.79
Nellie of Cornalfa Farm 116817	C	233	Dec	1041.1	4.60	47.89	7738.2	325.44
Rudgate's Girl 142031	G	298	Dec	579.0	5.71	33.06	7036.0	359.56

ENGLAND, NORMAN P., GRANVILLE, OHIO.

Elsie Masher of Walnut View 143899	G	344	Dec	654.7	6.14	40.20	10092.0	541.12
Ileam of Spring Ridge Farm 81347	A	302	Dec	611.8	4.65	28.45	7606.1	359.98

ERWIN BROS., SPRINGDALE FARM, BOWDIL, OHIO. 1 day test.

†Springdale May Delight 129965	D	84	Jan	924.2	5.34	49.35	2700.8	131.83

EVERETT & THOMPSON, "SUNKIST ACRES," BINGHAMTON, N. Y. 1 day test.

*†Barbara Glenwood 87771	A	24	Nov	1012.7	5.62	56.91		
		55	Dec	1310.5	5.62	73.65		
		86	Jan	1182.3	5.78	68.34	3505.5	198.90
s. Carranza of Maple Glen 30591 A. R.								
d. Glenwood Mollie 73791								
†Florence of Shagbark 117763	B	14	Nov	627.6	5.19	32.57		
		45	Dec	1268.6	5.19	65.84		
		76	Jan	1010.9	5.00	50.55	2907.1	148.96
s. Florham Laddie 20431 A. R.								
d. Florence of Oakland Farm 39374								

FAHNESTOCK, WILLIAM, GIRDLE RIDGE FARMS, KATONAH, N. Y.

Juno of Girdle Ridge 68571	A	334	Dec	1048.9	4.60	48.25		
		365	Jan	1015.8	4.71	47.84	15941.1	671.8
Miranda of Girdle Ridge 108790	A	250	Dec	874.1	5.93	51.83		
		281	Jan	870.7	5.92	51.55	9426.9	467.31
Moonbeam of Girdle Ridge 145244	G	300	Dec	550.0	7.19	39.55		
		331	Jan	451.6	7.89	35.63	7582.0	419.78
Moonlight of Girdle Ridge 113669	B	197	Dec	880.8	5.93	52.23		
		228	Jan	832.2	5.91	49.18	7375.1	387.86
Rosy O'Grady of Edgewater 102116	A	227	Dec	778.2	4.91	38.21		
		258	Jan	726.6	5.20	37.78	8577.0	376.97
Shop Girl of Edgewater 87184	A	131	Dec	1574.8	4.27	67.24		
		162	Jan	1466.4	4.37	64.08	8358.1	334.96
Snowball of Girdle Ridge 126385	E	300	Dec	550.5	5.83	32.09		
		331	Jan	497.8	6.46	32.16	8377.0	447.67
Snowdrop of Girdle Ridge 126386	E	300	Dec	737.1	6.18	45.55		
		331	Jan	710.7	6.49	46.12	9440.1	520.52

FAHRNEY, E. C., FAHRNWALD FARM, OSHKOSH, WIS.

Goldseeker's Pauline of A. D. F. 95495	A	301	Jan	334.6	6.88	23.02	6980.9	366.26

FIRESTONE, H. S., AKRON, OHIO.

Ann of Rising Sun 92898	A	306	Jan	870.8	4.64	40.41	11963.1	483.47
Dana Bell of Glenwood's Majesty 157343	C	365	Jan	528.0	5.09	26.88	13050.4	573.1
Galatea's Beauty of East Lawn 69468	A	279	Jan	810.8	5.71	46.30	10006.3	510.09
Itchen's Princess of Cedar Lane 141707	G	282	Jan	600.0	4.84	29.04	7038.2	312.42
White's Lassie Girl 145515	F	57	Sept	946.4	4.00	37.86		
		88	Oct	1083.5	4.46	48.32		
		118	Nov	996.2	4.49	44.73		
		149	Dec	826.0	4.85	40.06		
		180	Jan	756.5	5.45	41.23	5447.7	241.99
White's Tea Belle 134893	F	289	Jan	640.4	5.94	38.04	8874.3	428.28

FISCHER, L. C., "OAK TERRACE," ATLANTA, GA. 1 day test.

Josepha of Plumtree 181933	F	31	Jan	1006.4	4.42	44.48
s. Florham Regent 58358						
d. Plumtree Jodie 100241						

Pearl's Honor 181932	F	31	Jan	879.9	4.94	43.47		
s. Florham Regent 58358								
d. Dixie's Pearl 62822								
FISHER, JANON, "THE CAVES," ECCLESTON, MD.								
Flora's Rose 76441	A	304	Jan	720.3	4.99	35.94	8568.1	407.38
Imp. Furze 94299	A	229	Jan	920.3	4.28	39.39	8212.7	333.13
†Miss Baa, Baa of McLean 143518	F	290	Jan	617.5	4.80	29.64	7252.7	336.48
†Rex May King's Beauty 148079	G	240	Jan	702.7	4.63	32.54	6822.8	315.09
FISHER, WILLIAM A., FISHER FARM, ROCHESTER, MICH.								
Brookwood Dairy Lass 131166	E	13	Oct	493.3	4.96	24.47		
		43	Nov	1387.3	4.34	60.21	1880.6	84.68
s. Rosetta's Marshall of Waddington 54420								
d. Mixter Lass of Bon Ayre 62786 A. R. 11438								
Elm Row Alice 158281	D	68	Dec	1187.8	4.39	52.14	2813.8	121.03
*Elm Row Queen Rosie 106312	A	17	Oct	808.6	5.10	41.24		
		47	Nov	1522.6	4.67	71.11		
		78	Dec	1245.9	3.82	47.59	3577.1	159.94
s. M. A. C. Dauphin 51025								
d. Queen Rosie of Maple Shade 36625 A. R. 2860								
Flora's Missaukee Lottie 121239	C	160	Dec	756.5	5.47	41.38	4721.4	245.93
Mary Ellen of Cuffdale 140258	E	55	Dec	1155.6	4.69	54.20	2032.2	91.19
Missaukee Julia 140366	D	31	Dec	1033.9	5.23	54.07		
s. Norman of Chesney Farms 39657 A. R.								
d. Flora of Fairmonde 66552 A. R. 12386								
Queen's Missaukee Dolly 95288	A	68	Dec	1365.0	4.16	56.78	3046.1	129.07
Van Dale's Goldie 128753	C	31	Dec	1174.0	4.20	49.31		
s. Queen's Spotswood of Lone Oak Farm 63192								
d. Marigold of Van Dale Farm 95951								
FLEMING, W. C., PARAMOUNT FARM, GREENSBORO, N. C.								
Golden Joy of Paramount 148747	G	225	Jan	683.6	5.64	38.56	5667.6	278.25
FORSTER, W. H., ETHERSTON FARM, ERIE, PA.								
Etherston Lancemaid 140032	G	332	Jan	605.8	5.51	33.38	7303.8	386.01
Etherston Ultra Beauty 150212	G	176	Jan	719.8	4.98	35.85	4362.3	207.19
Laudholm Lady Modesty 174482	G	80	Jan	1074.3	3.88	41.68	2609.0	102.88
FOX, WILLIAM R., ENON VALLEY, PA. 1 day test.								
†Dot's Alberta of Meadow View 80958	A	31	Dec	1247.9	3.59	44.80		
		62	Jan	1325.5	3.79	50.24	2573.4	95.04
s. Dot's Anchor Boy of Hazelbrook 20409								
d. Alberta of Hudson Farm 25848								
†Lassie's Queen of Glad Run Farm 192627	G	141	Jan	636.9	5.10	32.48	3514.9	171.82
†Village Farm Juanita 97765	A	169	Jan	1150.9	3.55	40.86	6949.0	245.16
GERRY, PETER G., LAKE DELAWARE FARMS, DELHI, N. Y.								
Imp. Dairymaid of the Jaonnets 160774	G	365	Jan	394.9	7.74	30.57	8025.6	554.3
Imp. La Fleur du Jardin's Ena II. 160773	G	344	Dec	75.2	5.36	4.03		
				994.4	5.39	53.60	10577.3	507.92
Imp. Maisie of Mayfield 160775	F	222	Jan	856.0	5.59	47.85	7101.6	337.20
GLENCHESTER FARMS, INC., WYEBROOKE, PA.								
Bute's Cherry 80541	A	364	Dec	642.9	6.13	39.41	9448.9	535.06
Lady Louise of Spring Brook Farm 109797	B	365	Dec	107.9	6.24	6.73	11165.1	588.3
Primrose of Spring Brook Farm 133995	F	359	Dec	829.6	5.59	46.37	10010.0	497.30
Regent's Twinkle of Bosworth Field 74936	A	274	Dec	915.2	4.75	43.47	10120.4	449.46
Westbrook Ultra Lee 81947	A	365	Nov	725.9	4.79	34.77	13873.1	675.4
GRATWICK, W. H., "THE HIGHLANDS," LINWOOD, N. Y.								
Highland Gratitude 128427	C	194	Jan	723.1	5.32	38.47	5828.3	289.51
Highland Lillian 118890	C	217	Jan	849.9	5.51	46.83	7463.2	370.41
Highland Patricia 150207	G	304	Jan	637.5	6.69	42.65	8534.3	477.23
GRINNELL, RUSSELL, LOCUST VALLEY FARM, EXETER, R. I.								
Imp. Honoria of Locust Valley 152787	G	15	Dec	361.7	5.00	18.09		
		46	Jan	876.8	5.00	43.84	1238.5	61.93
s. Desireta's Magnet R. G. A. S. 4581 P. S.								
d. Imp. Content of King's Mills 149232 A. R. 15629								
Imp. Juno of Locust Valley 153500	F	100	Jan	642.7	5.17	33.23	2306.4	105.16
Kewpie of Locust Valley Farm 138455	G	351	Dec	459.5	5.65	25.96	11846.4	565.8
Locust Valley Betty 150836	G	92	Jan	582.5	5.66	32.97	1853.9	91.58
Locust Valley Dream 148150	G	157	Jan	622.5	5.70	35.48	3720.5	169.00
Imp. Sarnia's Emblem II. 149229	B	26	Dec	975.2	4.15	40.47		
		57	Jan	1091.6	4.67	50.98	2066.8	91.45
s. Sequel's Lodestar R. G. A. S. 4131 P. S. A. R.								
d. Imp. Sarnia's Dream II. 159292								
Yeoman's Mixter Romance 101651	A	91	Jan	899.1	5.55	49.90	2766.5	142.32
Imp. Yvonne of Locust Valley 150835	G	100	Jan	924.3	4.97	45.94	3233.0	141.93
HAMMOND, JOHN HENRY, DELLWOOD FARM, MOUNT KISCO, N. Y.								
Noble's Fair Lady of Dellwood 152929	G	153	Jan	952.5	5.38	51.24	5029.5	258.86
Noble's Olga of Dellwood 134296	F	358	Jan	761.7	5.79	44.10	10888.0	596.44
HANCHER, CHARLES N., WHEELING, W. VA.								
Belle Fern Musette 158611	C	171	Jan	997.4	4.50	44.88	5859.2	254.55
HANG, JOHN V., MEADOW BROOK FARM, CANTON, OHIO. 1 day test.								
Caromel's Helen of Meadowbrook Farm 93836	A	215	Jan	878.3	4.60	40.40	7471.7	351.99
Caromel's Jewel of Meadowbrook Farm 139582	E	123	Jan	840.7	4.05	34.05	3771.0	158.62
Chene's Rosella of Riverside 108913	A	268	Jan	741.8	4.51	33.46	9658.5	408.28
Cosy of Cress Lawn 71117	A	116	Jan	1013.3	5.94	60.19	4380.7	252.13
Eileen Rosebud of Meadowbrook Farm 151183	G	276	Jan	663.2	5.15	34.15	7393.9	352.98
HARTZELL, FLOYD R., HARTZELL GUERNSEY FARM, RENFREW, PA.								
Gertrude Claire 99550	A	344	Jan	1479.2	5.53	81.80	19677.7	967.32
Warrior's Fern of Hartzell 180073	G	341	Jan	711.5	5.89	41.91	10036.2	515.75
Warrior's Primrose of Hartzell 179306	G	365	Jan	559.6	6.47	36.21	12211.4	632.3
HARVEY, J. M., UTILITY GUERNSEY FARM, WAUKESHA, WIS.								
King's Bess of Utility 104706	A	165	Nov	508.2	5.69	28.92	4090.4	205.09
King's Elsie of Utility 92018	A	151	Dec	661.1	6.09	40.26		
		182	Jan	634.0	6.20	39.31	4370.7	246.69
King's Emerande of Utility 104707	A	164	Dec	545.4	5.45	29.72		
		195	Jan	474.2	5.65	26.79	4246.7	206.28
King's Jehanna of Utility 119034	B	64	Dec	1022.1	5.58	57.03		
		95	Jan	894.4	5.84	52.23	3120.1	171.25
Pandora of Utility 146624	G	339	Dec	476.5	7.35	35.02		
		365	Jan	391.8	7.48	29.31	7527.1	454.0
Prince's Rilma of Utility 154727	G	198	Dec	407.7	6.55	26.70		
		229	Jan	360.8	6.68	24.10	3841.3	220.98

Roxy of Utility 150742	G	143	Dec	647.5	5.03	32.57		
		174	Jan	621.6	5.00	31.08	4083.0	192.61
Strongheart's Julie of Utility 154728	G	220	Dec	648.0	5.29	34.28		
		251	Jan	606.6	5.29	31.91	6253.3	312.13
Tristella of Utility 146623	G	341	Dec	557.1	5.86	32.65		
		365	Jan	381.9	5.70	21.77	7995.6	415.2

HARVILLE, THOMAS, MACEDONIA, OHIO. 1 day test.

May Rose Twilight of O'Klare 154433	G	297	Jan	596.4	5.64	33.64	7523.8	390.36

HEMMETER INVESTMENT CO., THE, OLD CROSS ROAD FARM, SAGINAW WEST SIDE, MICH.

Anighto's Favor of Endicott Farm 91074	A	184	Dec	1173.3	4.80	56.32	7249.7	319.32
†Dakota's Betty 95218	A	30	Nov	1667.8	3.84	64.04		
		61	Dec	1684.1	3.26	54.90	3351.9	118.94
s. Mixter Southerner 43618 A. R.								
d. Dakota of Meadow Farm 33807								
Hattie S. 110462	A	14	Nov	569.3	4.77	27.16		
		45	Dec	1525.4	4.51	68.80	2094.7	95.96
s. Prince of Capitol View 50079								
d. De Witt Girl's Valentine 64388								
Honeymoon of Oak Lawn 113453	A	7	Nov	241.4	5.24	12.65		
		38	Dec	1234.2	5.24	64.67	1475.6	77.32
s. Anna's Raider of Oak Lawn 54410								
d. Diamond's Honeymoon 52975								
Lambert's Lissey of Fraser 143188	D	177	Dec	918.9	5.70	52.38	5938.5	287.53
Queen's Star 108470	A	115	Dec	1194.1	4.88	58.27	5158.0	240.12

HILL, CHARLES L., "SARNIA," ROSENDALE, WIS. 1 day test.

Juno of Sarnia 105321	A	5	Nov	143.2	4.37	6.26		
		36	Dec	1180.2	3.98	46.97	1323.4	53.23
s. Jessy Rose's Pride of Iowa 23955 A. R.								
d. Imp. Gladys of Blaye Farm 40197 A. R. 6258								
Sarnia Amy 130397	C	13	Nov	362.9	4.70	17.06		
		44	Dec	969.3	4.72	45.75	1332.2	62.81
s. Pencoyd Crackerjack 39627 A. R.								
d. Imp. Fragrant of Sarnia 87352 A. R. 14148								
Sarnia Bountiful 141348	E	30	Nov	844.3	4.94	41.71		
		61	Dec	923.0	5.35	49.38	1767.3	91.09
s. Blossom's Prince of the Prairie 60524								
d. Keepsake of Sarnia 115136								
Sarnia Bounty 148356	F	17	Nov	462.4	4.27	19.74		
		48	Dec	1042.4	4.64	48.37	1504.8	68.11
s. Pencoyd Crackerjack 39627 A. R.								
d. Imp. Freda of Sarnia 87350 A. R. 17579								

HINDS, C. J., HINDSDALE FARMS, SPRINGFIELD CENTER, N. Y.

Hindsdale Adeino 149290	G	327	Jan	260.4	6.31	16.43	8672.9	420.65
Rubena Ava 86505	A	184	Jan	893.9	4.54	40.58	6634.3	310.33
Tuscarora King's Betty 104358	A	77	Jan	1515.4	4.63	70.30	3725.5	163.78

HINDS, C. J. & SON, HINDSDALE FARMS, SPRINGFIELD CENTER, N. Y.

Broadlawn Lily Rose 118375	B	92	Jan	1515.1	4.76	72.12	4313.9	190.54

HOARD, W. D. & SONS CO., HOARD'S DAIRYMAN FARM, FORT ATKINSON, WIS.

Campus Queen of Prospect 137915	D	92	Dec	591.5	3.81	22.54		
		123	Jan	514.2	4.29	22.06	2747.0	122.69
Pretty Peggy of Prospect 143836	E	92	Jan	675.9	5.71	38.59	2120.3	111.68
Sweetheart of Prospect 120592	C	322	Dec	290.6	5.28	15.34		
				263.7	5.03	13.26		
		353	Jan	864.2	5.03	43.47	8728.1	426.09

HOLBECK, FRED C., NORDLAND FARMS, LONG LAKE, MICH. 1 day test.

Alfadale Queen 129195	E	365	Dec	406.4	6.00	24.38	10155.9	502.4
Dolly of Creekdale 102430	A	329	Dec	780.3	5.21	40.65	13025.4	611.18
Holbeck's Nordland Lady 127544	C	11	Nov	471.2	4.54	21.39		
		42	Dec	1250.5	4.54	56.77	1721.7	78.16
s. Duke Nordland of Bon Ayre 36166 A. R.								
d. Lady Gowrie 3d 63456 A. R. 14169								
Holbeck's Nordland Pollyella 141700	G	254	Dec	748.9	5.42	40.59	7941.9	390.33
Rose of Shiawassee 84536	A	345	Dec	444.4	5.38	23.91	12381.8	544.39

HOLLENBECK, J. C., THE ORONOKO FARM, BERRIEN SPRINGS, MICH. 1 day test.

Dawn of Oronoko 146986	G	325	Dec	510.9	5.30	27.08	7176.4	315.82
†Docile's Hope of Oronoko 145058	G	187	Dec	614.7	5.20	31.96	4534.8	198.11
*†Docile's Pride of Oronoko 117538	B	23	Nov	1030.4	5.24	53.99		
		54	Dec	1349.8	5.29	71.40	2380.2	125.39
s. May Rose King of the Ridge 48256 A. R.								
d. Imp. Docile of Sarnia 58774								
†Dorothy of Oronoko 156565	G	9	Nov	271.2	5.20	14.10		
		40	Dec	1014.9	5.20	52.77	1286.1	66.87
s. Royal's Prince of Maple Hill 60548 A. R.								
d. Queenie of Oronoko 111250 A. R. 14168								
France Jewel of Oronoko 145057	G	298	Dec	560.2	6.10	34.17	6367.6	349.70
†Lady Lenore of Oronoko 112944	B	180	Dec	717.3	5.25	37.66	5709.3	253.13
*†Queenie of Oronoko 111250	A	17	Nov	751.1	5.86	44.01		
		48	Dec	1373.9	5.86	80.51	2125.0	124.52
s. May Rose King of the Ridge 48256 A. R.								
d. Imp. Billy's France Queenie III. of the Preel 60649 A. R. 13078								
†Sister Sue of Oronoko 146993	G	208	Dec	662.8	5.09	33.74	5325.0	237.82

HOLLIS, JOHN W., TUSCARORA FARMS, HORNELL, N. Y.

Amanta Gele 132657	C	81	Nov	1149.7	4.38	50.36		
		112	Dec	1088.5	4.87	53.01		
		143	Jan	1064.1	4.91	52.25	5471.6	256.62
Blossom's Della of Maple Park 125763	C	159	Nov	945.3	5.38	50.86		
		190	Dec	901.7	5.63	50.77		
		221	Jan	865.6	5.74	49.69	8022.1	389.01
Blossom's Dolly of Maple Park 110375	B	303	Nov	790.6	5.59	44.19		
		334	Dec	794.9	5.67	45.07		
		365	Jan	804.7	5.68	45.71	12317.8	627.8
Blossom's Queen of Tuscarora 181528	E	180	Nov	1008.9	5.32	53.67		
		211	Dec	989.5	5.16	51.06		
		242	Jan	1010.2	5.23	52.83	8650.8	432.33
Imp. Fleurie V. of the Gele 53811	A	365	Nov	11.7	5.71	.67	12544.0	549.8
Gele's Fraulein 121000	D	365	Nov	395.4	4.91	19.41	9905.2	435.5
Gele's May King 119798	D	365	Nov	604.3	4.85	29.31	12279.6	528.7
*Gele's Roberta 120843	B	10	Dec	361.3	4.60	16.62		
		41	Jan	1241.2	4.60	57.10	1602.5	73.72
s. Governor Gele of Summit Dale 49844 A. R.								
d. Justinee's Roberta T. 71810								
Gele's Tuscarora Girl 108775	B	273	Oct	444.9	5.49	24.43		
		303	Nov	317.0	5.14	16.29		
		334	Dec	271.7	4.97	13.50		
		365	Jan	239.4	5.47	13.10	8323.3	398.7
Gele's Vera 116522	C	350	Nov	226.5	7.16	16.22	8138.8	455.79
Golden May of Maple Park 108270	A	5	Oct	226.6	4.26	9.65		
		35	Nov	1304.8	4.26	55.58		
		66	Dec	1040.9	4.57	47.57	2572.3	112.80

s. Golden Anchor of Brookside 52717
d. Goldie's Buttercup 70840

Goldia's Blossom of Maple Park 86846	A	25	Nov	1049.6	3.87	40.62		
		56	Dec	1327.3	4.50	59.73		
		87	Jan	1277.0	4.48	57.21	3653.9	157.56

s. Vera's Duke 42038
d. Goldie T. 49971

Laddie's Buttercup 140211	F	365	Sept	206.4	5.84	12.05	8106.9	420.8
*Raider's Amanta 129379	C	21	Dec	868.1	4.77	41.41		
		52	Jan	1350.1	4.17	56.30	2218.2	97.71

s. Raider's Governor 31978 A. R.
d. Amanta T. 43130 A. R. 9387

Raider's Queen Amanta 142661	G	354	Nov	820.5	5.46	44.80		
		365	Dec	287.5	5.46	15.70	11723.1	568.4
Tuscarora Susan 183874	G	251	Nov	615.2	5.84	35.93		
		282	Dec	715.7	5.55	39.72		
		313	Jan	734.1	5.64	41.40	9004.8	435.97
Vera Gele 122575	C	237	Nov	705.8	5.90	41.64		
		268	Dec	717.5	5.78	41.47		
		299	Jan	699.9	5.82	40.73	8788.3	431.22
Vera of Oakhurst 2d 49655	A	275	Nov	443.4	5.93	26.29		
		306	Dec	346.1	7.02	24.30		
		337	Jan	266.1	6.99	18.60	8357.5	450.39

HOLLISTER, THEO., MOOSE VALLEY FARM, DULUTH, MINN.

Moose Valley Brunette 120493	C	226	Nov	467.7	5.47	25.58		
		257	Dec	398.1	6.03	24.01	7303.3	375.21
Moose Valley Delia 86394	A	234	Nov	470.1	5.21	24.49	8291.3	325.90
Moose Valley Dream 145526	G	132	Nov	794.4	4.57	36.30		
		163	Dec	800.4	4.89	39.14	4837.6	212.33
Moose Valley Fair 134516	F	303	Nov	524.8	5.85	30.70	8271.2	389.33
Moose Valley Florence 135967	G	359	Nov	975.7	5.33	52.00		
		365	Dec	175.1	5.33	9.33	10663.9	532.8
Moose Valley Hope 114524	C	255	Nov	787.6	5.10	40.17		
		286	Dec	757.5	5.18	39.24	10247.2	483.46
*Moose Valley Maid 87787	A	10	Nov	434.5	5.16	22.42		
		41	Dec	1606.4	4.97	79.84	2040.9	102.26

s. Golden Secret of Wyndham 24846 A. R.
d. First Maid of Woodend 30071

Moose Valley Minuet 156989	G	4	Oct	85.5	4.79	4.10		
		34	Nov	928.2	4.79	44.46		
		65	Dec	927.3	4.73	43.86	1941.0	92.42

s. Moose Valley Brookmead 75669
d. Moose Valley Flora 122770

Moose Valley Phyllis 137496	F	117	Nov	836.6	5.62	47.02		
		148	Dec	847.0	6.00	50.82	4732.0	248.77
Moose Valley Rosalie 69133	A	208	Nov	926.9	4.92	45.60		
		239	Dec	851.5	4.19	35.68	10012.1	384.79
Victorida of Grazeland 118702	B	110	Nov	1052.4	5.01	52.73		
		141	Dec	1028.4	5.13	52.76	5544.4	256.19

HOLMES, ROBERTS A., WIL-HOLM FARM, GRAND RAPIDS, MICH. 1 day test.

†Wil-Holm Annette 102125	A	245	Dec	594.1	5.96	35.41	6933.6	356.37
Wil-Holm Blossom 114582	C	365	Dec	342.7	5.45	18.68	10684.7	511.9
†Wil-Holm Bonita 134511	E	298	Dec	322.2	6.40	20.62		
		305	Jan	72.5	6.40	4.64	6729.7	367.8

HORTON, E. E. & SON, JOHNSON CITY, N. Y. 1 day test.

†Buttercup of Glencove 86185	A	61	Dec	1086.3	4.97	53.99		
		92	Jan	987.3	5.30	52.33	3150.6	165.66
†Glencove Rose 79477	A	305	Dec	159.7	4.47	7.14	10694.0	456.3

HURLEY, H. C., FLINT LEDGE FARMS, ROCKVILLE, MD. 1 day test.

Lily's Queen Ultra 147880	A	301	Jan	557.7	4.90	27.33	10276.1	467.54

HYNICKA BROS., STOCKDALE FARMS, LEBANON, PA.

Rosaline of Stockdale 109128	A	293	Jan	419.6	4.98	20.90	8215.5	356.00
Ultra May Rose Girl of Stockdale 138397	F	296	Jan	574.2	5.43	31.18	6786.7	331.24
Ultra's Triple Gold Rose of Stockdale 138401	F	270	Jan	565.1	4.57	25.83	5753.5	254.69

HYNICKA, RUD K., STOCKDALE FARMS, LEBANON, PA.

Imp. Blanchette of Westview Farm 149233	D	365	Jan	113.3	5.08	5.76	8216.8	393.5
Imp. Primrose of Westview Farm 149243	E	365	Jan	173.6	4.97	8.63	8328.0	394.4

JACKSON, CHAMPION E., MRS., RIVERSIDE FARM, UNIONTOWN, OHIO.

King Chene's Itchen Daisy of Riverside 135607	D	80	Jan	643.3	5.62	36.15	1807.0	96.77
King Chene's Martha of Riverside 153164	G	308	Jan	736.6	5.20	38.30	8552.0	392.77
King Chene's Rosebud of Riverside 154536	G	227	Jan	634.2	5.78	36.66	5450.5	258.78
King Chene's Violet of Riverside 155459	G	211	Jan	748.0	6.01	44.95	6572.3	314.90
King's Elsie of Riverside 158240	G	54	Jan	725.9	5.01	36.37	1302.9	62.10

JACKSON, W. P., HOMESTEAD DAIRY FARMS, SALISBURY, MD.

Clare May of Paradise 112142	A	54	Jan	1655.3	4.08	67.54	2687.1	116.96
Cosquay Mary 125152	B	6	Dec	174.9	4.46	7.80		
		37	Jan	1676.1	4.46	74.75	1851.0	82.55

s. Upland's Conqueror 57855 A. R.
d. Imp. Daisy Queen of Mara Alva 77219 A. R. 8363

Cosquay's Grace 104993	A	57	Jan	1764.6	3.85	67.94	3105.4	114.60
Imp. Countess Marie of Mara Alva 77231	A	191	Jan	1022.2	4.68	47.84	7068.7	301.19
Daisy Queen of Willow Creek 117942	C	316	Jan	503.8	5.44	27.41	7678.5	360.42
Francis's Jennie of Oakland 119313	B	119	Jan	1161.5	4.58	53.20	5009.0	207.77
Immergrun's Fairy 88757	A	309	Jan	438.8	6.26	27.47	9328.8	449.49
Mixter May Crystal 124218	B	89	Jan	1310.2	4.78	62.63	4003.7	171.90
Sunnybrook Goldenrod 88795	A	302	Jan	662.6	5.89	39.03	9702.6	505.93
Veda's May Girl 176352	G	58	Jan	906.0	4.71	42.67	1676.9	75.97

JACOBS, ELMER, CHESTERLAND, OHIO.

Irene of Shady Lawn Guernsey Farm 130242	C	55	Jan	1260.6	4.77	60.13	2120.7	102.45

JAMES, ARTHUR CURTISS, BEACON HILL FARM, NEWPORT, R. I.

†Beacon Hill Maid 103247	A	280	Jan	552.8	5.62	31.07	8552.8	407.80

JONES & ALLDREDGE, CASSOPOLIS, MICH. 1 day test.

†Colene Hambro 107135	A	81	Dec	852.8	4.75	40.51	2273.5	107.14
†Greenwood's Golden Margaret 135569	D	26	Dec	1029.6	4.25	43.76		

s. Bellwood Dimple Bass 48941 A. R.
d. Meadow-Gold Margaret 118345

KANN, R. W., FOXHOLM, N. DAK. 1 day test.

Rosemary Queen 148556	F	285	Jan	798.3	4.94	39.44	8892.8	395.35

KENYON, LA VERN C., ALFRED STATION, N. Y.

Raider's Itchen of Summit Dale 82055	A	159	Nov	937.5	5.49	51.47		
		190	Dec	965.4	5.54	53.48		
		221	Jan	948.3	5.55	52.63	7608.7	381.27

KIDDER, DELOS B., ELLERSLIE FARM, CATONSVILLE, MD.

Brookside Lillian Rose 112000	A	58	Jan	1624.2	3.84	62.37	2916.0	117.92
France's Princess of Ophir 104901	A	58	Jan	1509.6	4.25	64.16	2826.2	118.80
†Hilda's Grace of Lynchburg 139849	D	22	Jan	622.1	4.44	27.62		
s. Glenwood Boy of Lynchburg 68207								
d. Regent's Hilda 97088								
Patient Girl of Wylde Wood 170101	E	29	Jan	1025.8	4.24	43.49		
s. Clare's Patient King 11th 70246								
d. Brookside Lillian Rose 112000								

KINNEY, OSCAR F., WALDORF FARMS, NORTH CHATHAM, N. Y.

†Brunette's Itchen Daisy 100065	A	268	Jan	617.5	4.77	29.45	9886.1	391.27
†Carrie of Crystal Creek Farm 156210	G	123	Jan	655.4	4.95	32.44	2613.6	117.40
†June Rose of Crescent Farm 156242	G	143	Jan	758.6	4.84	36.72	3632.9	174.16
†Rose Louise of Meadow Springs 144631	E	209	Jan	918.4	5.13	47.11	6904.7	329.20
†Waldorf Flossie 154462	G	123	Jan	779.9	5.05	39.38	3237.8	160.16
†Waldorf's Primrose 156870	G	120	Jan	674.0	6.15	41.45	2551.6	153.16
†Waldorf's May Queen 130348	D	198	Jan	652.7	5.91	38.57	4648.4	257.58
†Waldorf's Miss Columbia 130350	E	183	Jan	676.8	4.42	29.91	5090.2	207.98
†Waldorf's Nancy 156967	G	92	Jan	1062.7	5.38	57.17	3224.5	159.56

KLEINHANS, A. C., BANNER GUERNSEY FARM, BROOKFIELD, WIS. 1 day test.

†Imp. Dorine of Sarnia 58777	A	285	Dec	391.8	5.37	21.04		
		305	Jan	187.3	5.54	10.38	7484.9	371.2
†Miranda of Banner 139745	E	179	Jan	688.2	5.89	40.53	4381.0	236.58

KLEINHANS, JOSEPH B., HERBSTER, WIS. 1 day test.

Ironwater May Rose of La Harpe 104470	A	350	Nov	582.5	4.33	25.22		
		365	Dec	267.3	4.47	11.95	10142.8	420.5

KNIGHT, C. PRESCOTT, GREYHOLME FARM, RIVER POINT, R. I.

Imp. Choisie des Simons 143230	E	328	Jan	833.9	5.28	44.03	11334.6	482.87
Imp. Doreen of Hougue du Pommier 140245	B	194	Jan	985.0	4.38	43.14	6788.0	264.59
Imp. Faith of Houque Fouque 150687	C	228	Jan	791.6	4.13	32.69	7544.9	283.39
Falcon's Inheritance 123945	D	365	Jan	96.1	7.14	6.86	10321.9	533.4
Imp. Flossy of the Canus 140255	F	365	Jan	407.2	4.89	19.91	9442.2	394.7
Imp. Foxburg's Bickleigh Beauty 144984	F	365	Jan	229.5	5.81	13.33	9704.8	436.9
Imp. Foxburg's Charming Rose 144952	D	365	Jan	307.7	5.88	18.09	12805.7	601.1
Imp. Foxburg's Flow of Bella Cottage 144967	E	361	Jan	314.5	4.90	15.41	11755.2	472.41
Imp. Foxburg's Gracey of Foulon 144958	D	365	Jan	397.1	6.62	26.29	9384.8	507.8
Imp. Kate des Fries II. 140244	A	131	Jan	1167.6	4.30	50.21	6045.7	231.55
Imp. Lavender III. of Les Quartiers 143233	F	365	Jan	330.7	6.83	22.59	10088.5	509.6
Osceola Anna 136952	F	253	Jan	670.6	4.55	30.51	6803.6	280.01
Imp. Osceola Gem's Beauty 150681	A	201	Jan	835.7	4.87	40.70	6890.9	305.55
Osceola Mignonette 138715	F	365	Jan	528.6	5.41	28.60	8978.8	421.0
Imp. Our Bessie II. of the Vauquiedor 140253	D	181	Jan	831.0	5.97	49.61	5788.5	296.94

KONRAD, GEORGE, CEDAR LAWN FARM, RICHFIELD, WIS. 1 day test.

Cedar Lawn Milkmaid 136015	D	13	Dec	503.9	4.81	24.24		
		44	Jan	1146.7	4.59	52.63	1650.6	76.87
s. Rex of Rich Neck 31472 A. R.								
d. Criterion's Milkmaid 83347 A. R. 9419								
Rose of Cedar Lawn 151898	C	87	Dec	880.0	5.85	51.48		
		118	Jan	751.8	5.71	42.93	3510.9	205.28

KOSER, G. W., WESTBROOK FARM, BIGLERVILLE, PA.

Viola of Oakland Farm 117133	C	346	Dec	197.4	5.32	10.50	12552.3	526.07
Westbrook Ultra Charity 97687	A	303	Dec	1149.4	5.13	58.96	13453.9	624.00

LEWIS, CLARENCE McK., SKYLANDS FARM, STERLINGTON, N. Y.

Broad Ripple Echo 74361	A	234	Jan	557.9	6.25	34.87	6136.2	357.74
Lone Pine Ecstast 109154	B	280	Jan	512.6	6.60	33.83	6899.8	407.63
†Lotota's Daisy of Uplands 59356	A	143	Jan	560.6	6.60	37.00	3581.0	207.45
Mixter Albamont Primrose 92516	A	215	Jan	737.3	6.08	44.83	6368.0	370.35
Upland's Bijou Lass 70875	A	358	Jan	481.2	6.32	30.41	9378.6	563.38

LINDABURY, RICHARD V., MRS., EST., MEADOWBROOK FARMS, BERNARDSVILLE, N. J.

†Meadowbrook Miami 153860	G	10	Dec	301.9	4.23	12.77		
		41	Jan	887.0	4.23	37.52	1188.9	50.29
s. Langwater Raider 39137 A. R.								
d. Diamond's Queenie 54538 A. R. 17074								

LLOYD, MATILDA H., "THE MAPLES," BERNARDSVILLE, N. J.

†Alyssum of Somerset 135661	D	95	Jan	1016.6	3.98	40.46	3362.2	139.04
Florham Penta 132170	D	167	Jan	616.3	5.23	32.23	4494.6	231.34

LOFLAND, JOHN S., "THE LOFLANDS," ROMNEY, IND. 1 day test.

Dividend's Sunflower of The Loflands 118626	C	266	Jan	650.4	6.65	43.25	7854.4	416.90
Flora Lee of The Loflands 187072	G	190	Jan	657.8	6.40	42.10	5003.5	267.22
Gipsy's Bonnie of The Loflands 130947	E	266	Jan	627.4	4.66	29.24	7783.5	317.09

LOREE, L. F., BOWOOD FARM, WEST ORANGE, N. J.

Fern of Bowood 106200	B	365	Dec	500.0	5.23	26.15	13841.7	680.89
Forget-me-not of Bowood 145099	G	269	Dec	732.8	5.88	43.09	7459.7	416.95
Golden Lassie of Bowood 141979	G	365	Dec	231.2	5.43	12.55	11196.0	506.5
Rosemary of Bowood 146831	G	106	Dec	965.3	5.16	49.81	3481.3	168.0
Snowball of Bowood 145098	G	294	Dec	742.5	5.17	38.39	8657.3	447.15

LOWE, J. H., VIDA FARMS, KALAMAZOO, MICH.

Daisy of Longvue 128725	A	303	Dec	688.3	4.70	32.35	9832.3	448.80
Daisy of Vida Farms 182629	E	275	Dec	533.6	4.64	24.76	6590.1	285.39
Dora of Gordondale 119486	C	284	Dec	673.2	5.40	36.35	9121.2	433.50
St. Croix Elaine 116191	C	264	Dec	382.8	4.20	16.08	5727.0	238.78
Upaway's Delena 121345	A	365	Dec	188.8	5.33	10.06	8972.6	461.3

MACDONALD, CHARLES D., RED ECHO FARM, TOPSHAM, VT. 1 day test.

†*Biddy of Topsham View Farm 91927	A	26	Dec	1250.1	5.01	62.63		
		57	Jan	1549.3	4.93	76.38	2799.4	139.01
s. Elizabeth's Ultra King 40110 A. R.								
d. Beauty of Buena Vista Hill Farm 69704								
Red Echo Cranberry 146216	F	123	Jan	717.6	6.10	43.77	3184.5	175.11
†*Red Echo Jessica 122562	B	31	Jan	1299.2	6.05	78.60		
s. Royal Beau of Brock Hill 53869 A. R.								
d. Jessie of Buena Vista Hill Farm 84202								
Red Echo Monica 146214	F	119	Jan	641.1	5.20	33.34	2603.8	129.25

MACKAY, CLARENCE H., "HARBOR HILL," ROSLYN, N. Y.

Catherine of Glenmore 88035	A	311	Dec	598.9	6.17	36.95		
		342	Jan	508.1	5.46	27.74	11538.6	523.89

Florham Good Hope 121372	B	19 Nov	946.1	4.80	45.41			
		50 Dec	1625.0	4.56	74.10			
		81 Jan	1492.0	4.12	61.47	4063.1	180.98	
s. Florham Warrior 34371								
d. Imp. Bon Espoir XVII. 67694 A. R. 11404								
Model Nelly 178482	C	342 Jan	663.4	5.39	35.76	10665.1	514.04	
Nivolette 4th of Harbor Hill 195097	C	13 Nov	669.5	4.33	28.99			
		44 Dec	1733.4	4.33	75.06			
		75 Jan	1518.5	4.40	66.81	3921.4	170.86	
s. Glenburnie Galore 34286 A. R.								
d. Nivolette 4th 88371 A. R. 9576								

MACY, V. EVERIT, CHILMARK FARM, OSSINING, N. Y. 1 day test.

Chilmark Queenly 153735	F	17 Dec	531.0	4.04	21.45			
		48 Jan	992.1	4.04	40.08	1523.1	61.53	
s. King of Chilmark 20798 A. R.								
d. Chittrice 100656								
Chilmark's Rosie 139739	E	17 Dec	600.5	4.04	24.26			
		48 Jan	1079.2	4.04	43.60	1679.7	67.86	
s. Antoinette's Itchen Rose King 34774								
d. Chilmark's Itchen's King's Nosegay 104773 A. R. 15542								

MARYLAND AGRICULTURAL EXPERIMENT STATION, COLLEGE PARK, MD.

Mildred of Rossbourg 136023	F	306 Dec	160.3	5.49	8.80			
			262.7	5.13	13.48			
		337 Jan	528.3	5.13	27.10	7080.9	325.57	

MASSACHUSETTS AGRICULTURAL COLLEGE, AMHERST, MASS.

Dean's May Bijou 117245	B	69 Jan	1489.1	4.05	60.31	3433.4	148.78	
May Royal's Bijou 130577	E	215 Jan	624.4	5.24	32.72	5711.0	268.08	
May Royal's Nestling 132368	F	365 Jan	147.7	5.28	7.80	11936.7	526.3	

MAURER, FRED, MARSHALLVILLE, OHIO.

Yellow Rose of Guernsey Hill 96139	A	319 Jan	499.1	5.88	29.35	11020.1	550.90	

McBANE, W. S., OVERLAND VIEW FARM, EAST LIVERPOOL, OHIO. 1 day test.

Lady C. of Mara Alva 92264	A	306 Dec	1119.1	5.53	61.89			
		337 Jan	305.8	5.53	16.91			
			520.5	6.10	31.75	15695.5	792.17	
Lizette's Daisy 86735	A	253 Jan	450.2	6.06	27.28	5869.5	299.76	
*†Overland Holden Mae 135163	D	21 Nov	593.1	4.58	27.16			
		52 Dec	840.9	5.00	42.05	1434.0	69.21	
s. Imp. Holden IV. 12179 A. R.								
d. Imp. Judy May of Mara Alva 68093 A. R. 8221								
Overland Peach Cow 160455	G	271 Jan	510.3	5.50	28.07	6179.7	270.46	

McCONNELL, C. M., FIVE POINTS FARM, WEST SALEM, OHIO. 1 day test.

Five Points Ancie 132207	E	259 Jan	608.2	6.20	37.71	6109.6	321.52	
Five Points Jacqueline 139981	F	306 Jan	495.2	5.99	29.66	6295.5	341.91	
Five Points Sahtaki 148034	F	167 Jan	674.5	5.66	38.18	4121.5	204.55	

McCULLOUGH, W. MARVIN, ORLETON FARM, LEXINGTON, KY.

*Karnac Fairy Queen 139466	E	10 Jan	323.3	4.66	15.07			
s. Folly Laura's Prince 71071								
d. Docile of Empire 92021								
*Lady Rose of Sunnyside 113731	A	8 Jan	312.1	4.39	13.70			
s. Amil of Loberg Glen 36796								
d. Bella's Rose Queen 90898								

McLOUGHLIN, JOHN E., BONNIE BRAE FARM, CLINTON, N. Y.

Daybreak of Bonnie Brae 147792	G	210 Jan	810.3	6.04	48.94	5840.9	312.23	
Gerar Edna 137359	F	337 Jan	984.6	5.90	58.09	11332.4	584.11	
Warrior's Daybreak of Suburban Farm 110529	A	71 Jan	1489.7	5.13	76.42	3390.5	170.50	

MENZIES, ORVILLE, IRA, N. Y. 1 day test.

Bob Rilma's Lysander Girl 98049	A	363 Jan	270.4	7.55	20.42			
		365 Feb	15.0	7.55	1.13	9845.3	596.4	

MERLE-SMITH, VAN S., "THE PADDOCKS," OYSTER BAY, N. Y.

May Carol of Chilmark 2d 107077	A	228 Jan	873.3	4.97	43.40	8270.4	373.31	
May Carol of Paddocks 135261	F	228 Jan	643.1	5.14	38.06	6395.4	275.78	

MERRYMAN, LOUIS McL., "GERAR GUERNSEYS," SPARKS, MD.

Gerar Justina 2d 143954	G	326 Jan	885.2	5.30	46.92	9431.7	494.27	
Gerar Pride 2d 157601	G	103 Jan	975.1	4.89	47.68	3151.3	162.08	
Gerar Royal 4th's Topsy 150982	G	180 Jan	625.2	4.67	29.20	4616.6	207.56	

MILLAY BROS., RICHMOND, MAINE.

Pansy's Queenie 68057	A	107 Jan	1271.5	5.50	69.93	4664.4	251.82	
*Yeoman's Mixter Medium 124206	B	21 Dec	906.3	5.75	52.11			
		52 Jan	1397.2	5.45	76.15	2303.5	128.26	
s. Yeoman's King of the May 17053 A. R.								
d. Squire's Prophetess of Mixter Farm 41979 A. R. 6977								

MILLER, FRED, CORNER VIEW FARM, MILLERSBURG, OHIO. 1 day test.

Corner View Auricula 189658	F	102 Nov	712.5	5.20	37.05			
		133 Dec	701.6	4.81	33.75			
		164 Jan	696.0	4.76	33.13	4038.1	189.30	
Corner View Itchen 163057	F	323 Dec	194.7	7.50	14.60			
			78.0	6.84	5.34			
		354 Jan	695.4	6.84	47.57	8617.9	513.82	
Corner View Violet 189659	G	102 Nov	858.3	4.93	42.31			
		133 Dec	869.8	4.87	42.36			
		164 Jan	840.2	4.82	40.50	4937.4	214.60	
Double Daisy of Corner View 182590	F	266 Nov	732.0	4.96	36.31			
		297 Dec	731.8	4.54	33.22			
		328 Jan	702.4	5.35	37.58	9063.6	411.49	
Lilly of Wooster 79663	A	342 Jan	500.1	5.43	27.16	12565.6	584.11	

MILLS, CHARLES S., BRECHINWOOD FARM, JAFFREY, N. H. 1 day test.

†Brechinwood's Fashion Primrose 149326	E	222 Jan	549.4	5.21	28.62	5615.2	261.82	
†Brechinwood's Valentine Lass 170485	G	167 Jan	645.4	4.98	32.14	4158.9	192.50	

MOOCK, GEORGE B., THE HILAND GUERNSEY FARM, NEWPORT, KY.

Nelly Gray of Highland 121472	D	334 Jan	621.5	4.57	28.40	10537.6	416.24	
Sergeant's June of Mountrose 119590	D	267 Dec	563.7	7.15	40.30			
		298 Jan	503.0	6.93	34.86	7206.1	440.64	

MOORE, PAUL, HOLLOW HILL FARM, CONVENT, N. J.

†Convent's Tryphosia 141589	F	276 Jan	442.3	6.79	30.03	5374.9	326.26	
Convent's Ultra Queen Rose 127433	D	174 Dec	1365.3	5.78	78.91			
		205 Jan	1362.7	6.03	82.17	10244.1	541.84	

MOORE, PAUL, MRS., HOLLOW HILL FARM, CONVENT, N. J.

†Convent's Fair Bessie 141590	F	267 Jan	714.4	5.40	38.58	7058.2	343.38	
†Convent's Golden Primrose 146707	G	261 Jan	581.1	6.40	37.19	6102.7	334.92	

MOORE, PAUL, MR. & MRS., HOLLOW HILL FARM, CONVENT, N. J.

†Convent's Senate Queen 146708	F	53 Jan	1184.3	4.66	55.19	1967.4	92.31	

MOREY, CHARLES E., MOREY FARM, POLAND, MAINE.

Brookside Fern 107234	A	249 Jan	678.5	5.70	38.67	8206.7	404.25	
College Fern 107237	A	365 Jan	268.5	6.28	16.86	12899.2	671.5	

Favorite of Maple Row 107239	A	315	Jan	896.6	5.85	52.45	11310.5	585.49
Morey Clover 190938	F	113	Jan	966.8	5.40	52.21	3558.1	174.38
Morey Wanda 169826	F	132	Jan	882.3	5.35	47.20	3874.3	186.63
Yeoman Beulah of Maple Row 107241	A	301	Jan	1238.1	5.53	68.47	11853.6	593.54
Yeoman's Fern of Maple Row 107246	A	253	Jan	917.6	5.72	52.49	8957.2	452.91

MORGAN, J. P., "DOSORIS," GLEN COVE, N. Y.

Carnation of Kiluna Farm 103840	A	359	Jan	808.1	4.46	36.04	12557.9	527.65
Imp. Dosoris Sweet Pea 151043	G	62	Jan	1054.9	4.83	50.95	2029.7	102.52
Imp. Rexena of Beaucamp 143214	A	151	Jan	977.1	5.59	54.62	4950.2	260.01

MUNN, WAYNE A., JANESVILLE, WIS.

Arabella of Future Hope 145582	F	113	Jan	1234.3	4.66	57.52	4494.7	206.97
Beauty's Sailor Girl 124533	D	361	Jan	626.3	5.84	36.58	10277.3	497.78
Cherry's Sailor Girl 126512	E	365	Jan	149.2	6.73	10.04	11339.7	591.6
Endymia's Valentine 117278	C	275	Dec	628.7	5.86	36.84		
		306	Jan	615.0	5.69	34.99	8870.3	449.67
Flower of Helendale 90920	A	365	Jan	918.0	5.08	46.63	14310.6	638.9
Golden Sailor Girl 128388	C	100	Jan	1174.5	4.86	57.08	3967.9	180.80
Islander's Flossie 157464	G	161	Jan	785.8	5.57	43.77	4575.9	210.22
Islander's Golden Girl 158622	G	144	Jan	1028.3	4.99	51.31	5247.0	232.92
Islander's Valentine 144245	G	365	Jan	12.9	6.30	.81	8415.6	421.6
*Imp. Latona of the Vauquiedor 94277	A	25	Dec	1129.9	5.29	59.77		
		56	Jan	1340.1	4.37	58.56	2470.0	118.33
s. Pride of Beaulieu R. G. A. S. 3446 P. S., A. R.								
d. Our Bessie of the Vauquiedor R. G. A. S. 14207 P. S.								
Rubina C. of Crowell Farm 135102	E	306	Jan	177.3	7.42	13.16	7981.4	407.78
Standard's Island 144244	F	164	Jan	775.5	5.39	41.80	4460.9	215.72
Imp. Suzette May of Mara Alva 84318	A	92	Jan	1168.3	5.06	59.12	3633.0	180.65

NEELY, L. G., EST., SAINT MARYS, OHIO.

†Beatrice of Barrington 174686	G	85	Jan	944.6	4.29	40.52	2705.6	120.03
Dorinda Lilly of Barrington 153446	G	92	Jan	584.0	4.62	26.98	1815.9	91.02
†Holden's Princess of Barrington 128667	D	292	Jan	327.7	4.85	15.89	6673.8	295.50
†June of Barrington 150658	F	92	Jan	801.7	4.77	38.24	2361.6	120.19

NEW JERSEY AGRICULTURAL COLLEGE, NEW BRUNSWICK, N. J.

Giddy Girl of Portland 143104	F	117	Oct	760.6	4.73	35.98		
		147	Nov	660.4	4.40	29.06		
		178	Dec	782.4	4.56	35.68		
		209	Jan	701.2	4.25	29.80	5616.0	237.92
Golden Reality of Appletrees 136619	F	250	Nov	542.2	5.32	28.85		
		281	Dec	523.0	5.76	30.12		
		312	Jan	444.1	6.05	26.87	7802.3	380.62
May Day of Portland 2d 143103	E	86	Nov	1095.8	4.42	48.43		
		117	Dec	1071.6	4.93	52.83		
		148	Jan	1027.5	4.90	50.35	5238.4	240.06
Royal Reality of Appletrees 136618	F	214	Nov	343.3	5.60	19.22		
		245	Dec	278.5	5.72	15.93		
		276	Jan	221.1	6.07	13.42	5259.3	262.63

OGLEBAY, E. W., WADDINGTON FARM, WHEELING, W. VA.

Aggie of High Rock 3d 99406	A	256	Jan	1165.1	5.93	69.09	10804.3	537.24
Alice of High Rock 108609	A	184	Jan	808.8	5.98	48.37	5669.5	304.87
*Border Raider's Rose 104319	A	22	Dec	932.8	4.93	45.99		
		53	Jan	1228.5	4.89	60.07	2161.3	106.06
s. Imp. Border Raider 22243 A. R.								
d. Imp. Rose of Gold 5th 45937 A. R. 5564								
Glen Gable Columbine 160691	F	337	Jan	692.2	5.55	38.42	8508.3	429.53
Glen Gable Luella 155367	G	365	Jan	292.7	5.06	14.81	10454.1	474.4
Glen Gable Veda 155366	E	184	Jan	909.0	5.32	48.36	5677.9	273.23
Itchen's Maid of Mapleview 119133	B	153	Jan	1034.5	5.36	55.45	5686.6	288.29
Raider's Dawn of Bethany 78141	A	15	Jan	643.0	4.82	30.99		
s. Rosetta's Raider of Waddington 27109 A. R.								
d. Imp. Dawn of Les Vesquesses 31649 A. R. 1750								
*Raider's Luxury of Waddington 132484	C	15	Jan	624.1	4.45	27.77		
s. Imp. Border Raider 22243 A. R.								
d. Pollyanna of Waddington 85393 A. R. 10445								
Raider's May Wort 48110	A	83	Jan	1232.4	4.78	58.91	3385.1	154.96
Rosetta's Beulah of Waddington 153118	G	10	Dec	295.0	4.74	13.98		
		41	Jan	909.4	4.74	43.11	1204.4	57.09
s. Rosetta's Raider of Waddington 27109 A. R.								
d. Golden Noble's Dorothy of Waddington 61701 A. R. 7335								
Rosetta's Gladys of Waddington 142645	F	245	Jan	870.4	5.01	43.61	7598.2	334.71

ORMSTON, W. S., MEADOW-GOLD GUERNSEY FARM, ST. JOHNS, MICH. 1 day test.

Meadow-Gold Deweyetta 118347	A	57	Dec	1657.8	4.49	74.44	2914.6	136.65
Meadow-Gold Maude 134391	F	280	Dec	427.1	3.75	16.02	8993.6	336.62

ORMSTON, W. S. & SONS, MEADOW-GOLD GUERNSEY FARM, ST. JOHNS, MICH. 1 day test.

Hilma's Dot of Bon Ayre 140564	F	279	Dec	625.9	4.91	30.73	8334.0	366.23
Meadow-Gold Pet 109822	B	221	Dec	600.1	5.10	30.61	6446.2	287.82
Meadow-Gold Trixie 134390	E	242	Dec	703.7	4.65	32.72	6703.3	292.02
Pansy's Dolly of Pleasant View 96088	A	312	Dec	436.1	5.65	24.64	9757.7	420.67
Tulip of Pleasant View 84908	A	310	Dec	721.9	5.40	38.98	9911.7	443.16

ORMSTON, W. S. & SONS, MEADOW-GOLD GUERNSEY FARM, ST. JOHNS, MICH. 1 day test.

Meadow-Gold Opal 118348	A	247	Dec	591.7	6.10	36.09	8042.3	398.10
Meadow-Gold Unita 142883	E	56	Dec	1442.4	4.67	67.36	2527.3	118.46

OSBORNE, FLORENCE, OSBORNE FARMS, CANTON, N. C.

Steed's Beauty 151377	G	365	Jan	202.0	5.41	10.93	10127.0	468.9

OSBORNE, H. ARTHUR, OSBORNE FARMS, CANTON, N. C.

Mollie of Garden Creek 167345	E	298	Jan	597.8	5.20	31.09	9549.2	421.32

OSBORNE, M. LOUISA, OSBORNE FARMS, CANTON, N. C.

King's Itchen Princess 150139	G	245	Jan	638.7	5.24	33.47	5970.8	285.60

PATTY, CAL., GOLDBAR, WASH. 1 day test.

May Creek Rose of Orchard Hill 109969	B	243	Jan	750.4	6.33	47.50	7340.7	409.57

PATTY, JOHN F., GOLDBAR, WASH. 1 day test.

Sara Marie 122061	D	241	Jan	866.1	5.15	44.60	7858.7	383.13
Sara of Mountain View 57013	A	125	Jan	1307.6	4.21	55.05	5743.3	235.46

PECK, E. C., AVALON FARM, MACEDONIA, OHIO. 1 day test.

*Buttercup's Jewel of Cumberland 85653	A	23	Dec	1164.9	4.30	50.09		
		54	Jan	1866.2	3.68	68.68	3031.1	118.77
s. Rival's Lad of Maple Hill Farm 31870 A. R.								
d. Iris Golden Buttercup 57850								
†Godolphin Charlotte of Avalon 87617	A	245	Jan	601.0	4.84	29.09	7177.2	317.85
Jewel's Doris of Avalon 112201	C	327	Jan	626.5	5.09	31.89	10167.7	458.33

*May Rose Daisy of Avalon 92947	A	23	Dec	1240.1	5.00	62.01			
		54	Jan	2101.7	4.88	102.56	3341.8	164.57	
s. Upland's May Sequel 34713 A. R.									
d. Miss Daisy of Maple Hill 72610 A. R. 9024									
†May Sequel's Robin 118146	C	279	Jan	627.2	4.95	31.05	8166.8	383.55	
Miss Daisy of Maple Hill 72610	A	146	Jan	1560.9	4.01	62.59	7171.2	277.55	

PEDIGREED SEED COMPANY, HARTSVILLE, S. C. 1 day test.

Coker Dora Rose 143168	G	256	Jan	857.8	5.71	48.98	7404.8	378.31	
Coker Evette of Gold 196390	F	12	Dec	367.9	5.10	18.76			
		43	Jan	1030.2	5.10	52.54	1398.1	71.30	
s. Amelia's Rose Gold of Ophir 80460 A. R.									
d. Flodell Carnation 80209 A. R. 12905									
Coker Primrose of Gold 135456	F	365	Jan	446.2	5.62	25.08	13301.5	679.8	
Coker Queen Amelia 149437	F	66	Jan	868.2	5.38	46.71	1750.1	91.51	
*Flodell Carnation 80209	A	6	Dec	235.8	5.79	13.65			
		37	Jan	1485.6	5.79	86.02	1721.4	99.67	
s. Evette's King 22341 A. R.									
d. Imp. Catherine of Sarnia 52782 A. R. 6919									
Grapelawn Vimiera 2d 157752	D	161	Jan	904.8	5.36	48.50	5098.9	257.12	
Killarney Queen of Coker Farms 133162	E	365	Jan	140.5	6.28	8.82	9316.5	523.1	
Rose Marie of Coker Farms 133163	E	334	Dec	294.7	5.85	17.24			
				175.9	6.04	10.62			
		365	Jan	654.2	6.04	39.51	8989.7	478.1	
Sweetbriar of Coker Farms 134985	D	73	Jan	1077.5	5.15	55.49	2608.1	138.14	
*Violet of Orchard Springs 102631	A	26	Dec	1385.0	5.79	80.19			
		57	Jan	1754.2	5.03	88.24	3139.2	168.43	
s. Galaxy's Sequel Pride 43732									
d. Violet W. 41223									
Violet's Silvermoon of Coker Farms 133165	E	281	Jan	86.1	6.86	5.91	6317.1	367.73	

PENNEY, J. C., EMMADINE FARM, HOPEWELL JUNCTION, N. Y.

*Brooklandwood Lady Love 124574	C	8	Dec	255.8	4.58	11.72			
s. Audacity of Edgemoor 54840 A. R.									
d. Lady Low's Irene of Richland 58639 A. R. 9616									
Mixter Farm Wonder 151348	F	313	Jan	791.6	5.08	40.21	10122.2	477.19	

PENNEY-GWINN CORPORATION, EMMADINE FARM, HOPEWELL JUNCTION, N. Y.

Brooklandwood Lady Love 124574	C	39	Jan	1142.0	4.58	52.30	1397.8	64.02	
Brookmead's Mermaid 149647	G	354	Jan	612.5	6.60	40.43	9450.8	484.30	
Elnora Vesta's Queen 147325	G	320	Jan	812.8	6.08	49.42	10529.3	543.35	
Florham Bonny Rose 113558	B	253	Jan	799.4	5.17	41.33	7850.9	361.44	
Foremost Dibby 141996	F	365	Jan	285.7	5.22	14.91	9233.9	435.1	
Foremost Fanny 131667	E	283	Jan	604.5	6.34	38.33	6845.6	380.69	
Foremost's Anita 155564	G	87	Jan	755.4	5.38	40.64	2250.5	107.31	
Foremost's Royal Anne 143691	G	299	Jan	745.6	5.24	39.07	8513.8	371.43	
Galore's Pride 129859	B	178	Jan	848.4	4.78	40.55	5620.7	256.66	
Gerar Uncle Jim's Beauty of Model Farm 143446	E	229	Jan	712.7	6.02	42.90	6259.4	328.65	
Glen Gable Necia 89995	A	334	Jan	834.1	5.73	47.79	13649.4	655.04	
Imp. Hazel of Langwater 108343	A	173	Jan	665.0	5.89	39.17	4891.2	243.47	
Luxerin Blossom 135770	F	365	Jan	528.0	6.08	32.10	11138.8	575.2	
Mixter May Princess 124204	C	365	Jan	415.1	6.33	26.28	13742.5	698.2	
Royal Valentine 103583	A	162	Jan	685.4	4.94	33.86	4378.9	200.17	
Thais of Lilydale 116620	A	92	Jan	953.5	6.35	60.55	3085.9	177.15	
Ultra Lady of Upland's 96383	A	123	Jan	1360.0	6.15	83.64	5546.3	302.36	

PERSON, E. S., PERSON STOCK FARM, MINOT, N. DAK.

Cherub's Bettina of Minot 156431	G	53	Jan	1164.5	5.12	59.62	1923.0	95.12	
May Rose Gladis of Minot 131036	D	115	Jan	1013.7	5.49	55.65	4041.5	210.80	
May Rose Lady of Minot 73397	A	106	Jan	1090.3	6.04	65.85	3821.4	206.70	
Phyllis of Maplehurst 93523	A	62	Jan	1506.6	5.46	82.26	3005.3	161.69	

PFEIL, HARRY G., OVERLOOK FARMS, BAKERSTOWN, PA.

Cherry Blossom of Pinecreek 97830	A	131	Jan	1329.6	4.58	60.90	6243.0	271.76	
Masher's Governess of Lincoln Way 87218	A	306	Jan	1006.2	6.36	62.99	12358.8	671.93	
Pansy Blossom of Pinecreek 110447	B	306	Jan	883.8	5.30	46.84	10747.7	476.66	
Pencoyd's May Rose Count's Nettie 139548	E	285	Jan	817.7	5.99	48.98	9868.6	497.27	
Windflower's Ruth of Overlook 132077	D	87	Jan	1274.7	3.80	48.44	4187.0	149.42	

PFLUGHOEFT, E. P., WHITEASH VALLEY FARM, ALGOMA, WIS. 1 day test.

†Marna's Jewel of Sun Set View 115526	B	57	Jan	1126.5	4.80	54.07	2086.8	104.01	

PFLUGHOEFT, JULIUS, WHITEASH VALLEY FARM, ALGOMA, WIS. 1 day test.

†Queen of Pierce 96943	A	43	Jan	1251.6	5.47	68.46	1690.9	93.76	

PIERCE, A. J., EDGERTON FARM, BENNINGTON, N. H.

†Edgerton's Dairy Maid 141817	E	12	Nov	293.0	5.04	14.77			
		43	Dec	717.3	5.04	36.15	1010.3	50.92	
s. Edgerton's Recluse 62814									
d. Edgerton's Belle 91126 A. R. 14620									
†Edgerton's May Rose Faith 143806	E	24	Dec	574.6	4.82	27.70			
s. Upland's Diamond 57172									
d. Edgerton's Faith 106281 A. R. 14273									

PRICE, E. F., KNOLLWOOD FARM, PORT CHESTER, N. Y.

Hazel Dairymaid of Knollwood 108022	A	251	Jan	910.6	5.59	50.90	9274.2	479.74	
Knollwood Princess Mary 124920	D	195	Jan	661.1	6.03	39.86	5390.4	277.38	
Knollwood Ruby 141437	G	365	Jan	199.4	6.31	12.58	10209.4	583.4	
Knollwood Zinnia 144997	G	245	Jan	662.5	6.88	45.58	5962.1	355.86	
Meadowsweet of Knollwood 100305	A	262	Jan	1031.9	5.65	58.30	10285.6	529.63	

RAUB, RAYMOND L., RAJES FARM, PHILLIPSBURG, N. J.

Miami's Golden Dawn 177987	F	333	Jan	624.9	5.16	32.24	7056.0	330.47	
Miami's Maiden Lady 128649	D	252	Jan	743.1	4.98	37.01	7253.1	321.93	
Stockdale Masher's Lillian 103929	A	162	Jan	906.8	4.49	40.72	5032.5	211.77	
Thalia Graff of Rajes Farm 180841	F	306	Jan	586.7	5.17	30.33	6056.2	273.10	
Ultra Elizabeth of Stockdale 138398	F	268	Jan	516.9	5.01	25.90	5758.8	276.63	

RAY, G. W., ELM ROW FARM, ALBION, MICH. 1 day test.

†Elm Row Fairy 194673	G	31	Dec	1003.3	4.00	40.13			
s. St. Austell Duke 76462									
d. Elm Row Clearly A.'s Carrie 153030									
†Elm Row Queen Rosie's A. 173898	E	75	Dec	749.7	5.10	38.23	1845.1	91.35	

ROESLER, WALTER, PINE LANE FARM, GREAT BARRINGTON, MASS.

Berkshire's Zayma 92220	A	217	Jan	799.1	5.70	45.55	6665.7	328.15	
Golden Maid of the Elms 131518	E	365	Jan	673.2	5.40	36.35	12255.3	558.9	

Imp. Lady Bessie of la Croute 52546	A	282	Jan	781.0	5.03	39.28	10270.6	482.93
Pine Lane Trinket 140971	G	227	Jan	590.0	4.53	26.73	4976.8	216.48
Zayla of The Elms 134540	F	354	Jan	831.1	5.09	42.30	11626.3	519.55

ROOT, S. N., WOODSIDE STOCK FARM ,LANDISVILLE, PA.

Imp. Milady of Passee Villa 163597	G	274	Dec	600.1	4.76	28.56	6822.9	308.58

RUEPING, F. J., CORIUM FARM, INC., FOND DU LAC, WIS.

Corium Brownie's Elsie 148913	G	306	Jan	742.5	4.95	36.75	9102.5	404.08
Corium Jeannette's Desire 138997	E	267	Jan	974.3	4.52	44.04	9601.6	405.40
Corium Nellie Valongis Dawn 133346	E	209	Jan	719.8	4.95	35.63	6305.8	275.57
Fromsey's Flaxie 82238	A	330	Jan	257.1	4.18	10.75	10942.7	424.87
Jess of Twetan Valley 117518	C	365	Jan	428.6	5.20	22.29	11499.7	550.6
Pencoyd Autocrat's Sunny Sonia 103326	A	337	Dec	530.4	5.70	30.23	10919.4	553.4
Springbrook Sunbeam 64943	A	337	Jan	1178.9	5.18	61.07	17364.7	735.93

RUNDELL, BRIAN L., VILLAGE FARM, LIVINGSTON, WIS.

Imp. Amelia of Village Farm 119082	A	280	Nov	773.9	4.72	36.53		
		311	Dec	684.1	5.45	37.28	10118.9	449.80
Imp. Doris of Village Farm 119095	A	118	Dec	1430.2	4.27	61.07	5794.8	232.46
Imp. Edith of Village Farm 119102	A	146	Dec	939.6	5.56	52.24	5187.9	259.72
Imp. Eva of Village Farm 119106	A	66	Dec	1335.8	4.60	61.45	2834.0	127.97
Lillian of Mineral Springs 88455	A	193	Dec	1035.9	4.94	51.17	7572.1	346.19

RUNDELL, LLOYD, ST. CROIX STOCK FARM, ROBERTS, WIS. 1 day test.

Clara's Lily of St. Croix 76288	A	276	Jan	1018.2	6.24	63.54	11422.8	640.52
St. Croix Isabelle 125133	C	215	Jan	893.9	4.82	43.09	7580.4	346.92
St. Croix Minnewaska 81272	A	265	Jan	764.1	5.33	40.73	9074.7	455.92

RUSSELL, JAMES E., GLENBURNIE FARM, TRENTON, N. J. 1 day test.

Chilmark's Lady 132022	C	54	Jan	1442.5	4.59	66.21	2364.2	107.41
Lady Beatrice of Beechwood 149018	G	176	Jan	866.0	6.27	54.30	5367.7	299.25

SAGE, HENRY M., FERNBROOK FARM, ALBANY, N. Y.

Imp. Beauty of Bella Cottage 104095	A	181	Jan	1146.7	4.66	53.44	8293.8	400.12

SAVERY, V. B., SAVERY FARM, WILLIAMSTOWN, VT. 1 day test.

Billy Sunday's Marjorlane 85919	A	52	Dec	1682.4	3.90	65.61	2709.0	105.13

SEYMOUR BROS., GRENFEL FARM, WEST ALLIS, WIS. 1 day test.

Grenfel Olive 132825	E	333	Jan	670.8	5.36	35.95	9898.0	464.76

SHEEHAN, W. S., PENNBROOK FARMS, KENNETT SQUARE, PA. 1 day test.

Boneka's Nellie Rose Secret 105684	A	70	Jan	1354.4	4.30	58.24	3129.2	131.41
Boneka's Rose Maid Basis 97926	A	88	Jan	1411.3	4.03	56.88	4046.3	155.70
Boneka's Rose Secret 104275	A	88	Jan	1418.1	4.18	59.28	4208.2	171.22
Wasteland Gaiety 128700	C	82	Jan	1428.9	4.31	61.59	3871.5	167.16

SHEPARD, ROGER B., GREEN ACRES FARM, NEWPORT, MINN.

Maxim's May Queen of Dassel 136484	F	344	Jan	1083.4	6.69	72.48	13234.8	801.09

SHOEMAKER, S. M., "BURNSIDE," ECCLESTON, MD.

Celia's Frances May 140980	F	86	Jan	855.2	5.92	50.63	2515.5	142.23
Imp. La Belle Valentine 81313	A	172	Jan	988.4	5.54	54.76	5894.7	295.67
Ma Chere Madge 125304	E	365	Jan	107.7	7.16	7.71		
				285.8	4.10	11.72	9253.2	466.9
Ma Chere Queen 125302	D	231	Jan	674.4	5.72	38.58	5847.7	332.54
Merry Gracieuse 107085	A	298	Jan	1098.3	6.54	71.83	11504.7	644.21
Procris Ultra Memories 135553	D	153	Jan	841.6	5.25	44.18	4384.8	229.25
Procris Ultra Snowdrop 133087	D	114	Jan	886.1	5.43	48.12	3397.0	170.31
Senatora Grace 135556	E	178	Jan	1144.0	5.46	62.46	6305.9	329.24
Senatora Procris 136486	E	113	Jan	642.2	5.37	34.49	2863.9	145.40

SMALLIDGE, E. J., THE SMALLIDGE FARM, EAU CLAIRE, MICH. 1 day test.

Blossom of Smallidge Farm 131834	E	324	Dec	312.6	6.45	20.16	5742.3	314.03
Floss of Smallidge Farm 149058	F	153	Dec	530.3	4.95	26.25	3047.6	131.39
Lurabel of Smallidge Farm 2d 148954	F	160	Dec	545.0	5.01	27.30	3436.2	149.90
Rose of Smallidge Farm 131833	E	351	Dec	387.2	5.80	22.46	7218.5	342.60
Tillie of Smallidge Farm 145548	E	10	Nov	271.9	4.52	12.29		
		41	Dec	777.0	4.52	35.12	1048.9	47.41

s. Royal's Prince of Maple Hill 60548 A. R.
d. Alpha Bet of Smallidge Farm 97130

Wilda of Smallidge Farm 131831	D	160	Dec	478.6	4.90	23.45	3373.6	160.26

SMITH, CLARENCE H., ROBIN RUN FARM, WYECOMBE, PA. 1 day test.

Elm Tree Jewell 82979	A	365	Jan	35.2	5.68	2.00	11023.2	508.8
Kala Lotta 92353	A	215	Jan	587.7	5.85	34.38	5446.8	266.90
Robin Run's Aurora 161556	D	184	Jan	556.5	5.82	32.39	3984.7	208.51

SOQUET, R., ALLOUEZ GUERNSEY FARM, GREEN BAY, WIS. 1 day test.

†Birchwood's Barbara 129844	C	17	Dec	608.0	5.40	32.83		
		48	Jan	1198.3	5.40	64.71	1806.3	97.54

s. Sunkistson 45371 A. R.
d. Prudence of Birchwood 89202 A. R. 10527

Goldy's June Blossom of Big Hill 98784	A	306	Jan	203.1	6.48	13.16	10483.5	552.17

SOQUET, R., MRS., ALLOUEZ GUERNSEY FARM, GREEN BAY, WIS. 1 day test.

Lasswade Faith 136144	G	365	Jan	299.2	7.10	21.24		
				381.2	4.50	17.15	11920.7	626.0

SPIRES, O. K., VERNDALE FARM, BURLINGTON, N. DAK.

Verndale's Rose of Gold 100677	A	281	Jan	727.9	6.25	45.49	10051.7	458.84

SPRAGUE, P. W., RAM ISLAND FARM, SOUTH PORTLAND, MAINE.

Nellie of Clover Leaf Stock Farm 105031	A	318	Jan	819.0	6.44	52.74	10847.3	612.18

STACKLEY, HERBERT, FLORENCE, S. C.

Edna of Windflower 3d's Marshall 104207	A	326	Jan	219.9	6.04	13.28	11631.4	522.51
Fennell's Little Daughter 143501	A	133	Jan	1429.0	5.05	72.16	6606.6	326.24

STACKLEY, J. F., FLORENCE, S. C.

Daisy Isabel of Dreamwold 83627	A	298	Jan	784.8	5.96	46.77	10660.4	472.96
Daisy Mar of Oakhurst 99390	A	252	Jan	771.6	5.00	38.58	8187.7	352.48
Ferby's Lady of Shadyside 161199	G	317	Jan	579.9	6.22	36.07	8846.8	468.38
Sunbeam of Oakhurst 115380	B	324	Jan	921.1	5.65	52.04	13152.9	624.81

STACKLEY, J. J., FLORENCE, S. C.

Nyla Rose of Waukesha 154137	G	53	Jan	848.2	5.20	44.11	1424.9	73.64

STOBIE, ROBERT H., HOOKSET, N. H. 1 day test.

Agnes of Maplecroft 69926	A	365	Jan	413.3	4.71	19.47	14479.5	612.3
*†Bessie B. of Elm Farm 110552	A	2	Dec	45.0	4.47	2.01		
		33	Jan	1174.0	4.47	52.48	1219.0	54.49

s. Lady's Pride 48734
d. Elsie Fay, Junior 58032

Catherine S. 129287	D	68	Jan	858.4	4.45	38.20	1962.6	103.79
†Cone 75845	A	117	Jan	1110.3	5.69	63.18	4372.0	228.50
†Cora of Elm Farm 110553	B	211	Jan	784.8	5.10	40.02	6540.9	298.56
†Gold Bud of Canterbury 102295	A	268	Jan	351.9	5.88	20.69	6768.6	338.77
Loraine S. 122554	D	310	Jan	327.9	6.29	20.62	7961.7	477.33
†Princess of Stobie Farm 153007	F	2	Nov	45.8	3.61	1.65		
		33	Dec	871.9	3.61	31.48		
		64	Jan	863.1	3.61	31.16	1780.8	64.29
s. Mixter Bellfounder 65240								
d. Colbydale Winsome 88265								
September's Marie 129288	D	24	Dec	910.0	5.15	46.87		
		55	Jan	1176.6	5.15	60.59	2086.6	107.46
s. Mixter Bellfounder 65240								
d. September 91014								

TALMAGE, JOHN F., AUDLEY FARMS, MENDHAM, N. J.

Daisy of Audley 115650	C	195	Jan	713.0	6.30	44.92	6326.1	324.29
Imp. Daisy of Faircourt 125934	A	342	Jan	646.3	5.00	32.32	12136.8	503.22
Imp. Domaines Primrose 160516	C	195	Jan	950.1	4.96	47.12	7848.6	348.47
Imp. Lily of la Godaine 175150	D	306	Jan	879.4	4.72	41.51	10598.9	468.45
Imp. Moonshine of Bel Air 160509	B	178	Jan	1298.3	4.66	60.50	8326.5	360.13

TARBELL, GAGE E., TARBELL FARMS, SMITHVILLE FLATS, N. Y.

†Charity of Tarbell Farms 149751	F	92	Jan	855.7	5.13	43.90	2533.0	127.34
†Emma Katherine of Tarbell Farms 139228	E	130	Jan	772.4	5.03	38.85	3903.8	186.10
†Village Uter of Tarbell Farms 105206	A	133	Jan	113..0	5.08	57.56	5159.4	261.87
Westview Constance 123662	B	13	Nov	391.3	4.72	18.47		
		44	Dec	1017.5	4.72	48.03		
		75	Jan	942.6	5.30	49.96	2351.4	116.46
s. Langwater Ultimas 39637 A. R.								
d. King Galaxy's Martha Rose 53018								
†Westview Eugenie 114675	B	95	Jan	742.4	5.68	42.17	2656.3	150.91
†Wyebrook Powder Puff 151319	G	305	Jan	343.4	6.04	20.74	6849.3	350.0

THOMSON, FRANK GRAHAM, BROOKMEAD FARM, DEVON, PA.

Brookmead's Christmas Rose 159652	G	16	Dec	535.9	4.25	22.78		
		47	Jan	1123.1	4.67	52.45	1659.0	75.23
s. Langwater Master Fred 51494 A. R.								
d. Brookmead's Rock Rose 118517 A. R. 16101								
Brookmead's Gardenia 149646	G	353	Jan	693.2	5.38	37.29	10205.2	520.08
Brookmead's Moonbeam 159646	G	256	Jan	706.4	6.03	42.60	6505.5	343.76
Brookmead's Periwinkle 159649	G	159	Jan	936.1	5.33	49.89	5339.9	239.16
Brookmead's Sunlight 159653	G	31	Dec	826.7	4.56	37.70		
		62	Jan	807.9	4.91	39.67	1634.6	77.37
s. Langwater Master Fred 51494 A. R.								
d. Heartsease of Rich Neck 2d 49308 A. R. 4825								
Brookmead's Veronica 117142	B	256	Jan	862.2	6.85	59.06	10361.2	602.55
Brookmead's Veronica 2d 159645	F	226	Jan	715.9	6.33	45.32	6058.8	323.19
Brookmead's Violet 133159	F	341	Nov	503.6	5.75	28.96		
		365	Dec	176.9	4.71	8.33	10056.1	482.9

TIMMINS, GEORGE H., GREENWAY FARM, WARE, MASS.

Phyllis Irene 2d 89914	A	365	Jan	503.9	5.35	26.96	13898.0	596.1

TINKHAM, H. L., RAMBLETON FARM, BUZZARDS BAY, MASS.

Imp. Camaillar III. of La Godaine 182649	A	153	Dec	1029.8	4.24	43.66	5952.7	256.00
Imp. Daisy Sequel of Knollwood 110628	A	282	Dec	870.8	5.45	47.46	11545.3	559.36
Imp. Olinda II. of the Blicqs 167722	A	245	Dec	921.3	5.07	46.71	8893.8	422.43
Rambleton Maid 142406	F	244	Dec	501.2	5.63	28.22	6023.6	295.00
Rambleton Valentine 152823	G	122	Dec	777.6	4.71	36.62	3788.5	169.74

TREAT, HENRY W., SUMMIT FARM, TALLMADGE, OHIO. 1 day test.

†Cleora of Village View 1004435	A	8	Dec	334.0	4.27	14.26		
		39	Jan	1413.8	4.27	60.37	1747.8	84.63
s. Darl's Choice of Mara Alva 51764								
d. Lena of Village View Farm 72918								
†Marjorie of Summit Farm 126970	C	73	Jan	1125.9	5.78	65.08	2653.0	146.30
†Raider's Princess of Summit Farm 153936	G	22	Dec	581.9	4.43	25.78		
		53	Jan	850.7	5.20	44.24	1432.6	70.02
s. Golden Noble's Raider of Bethany 43975 A. R.								
d. Pandora's Princess 71173								
†Victoria of Summit Farm 162038	G	18	Dec	485.1	3.35	16.25		
		49	Jan	849.4	4.22	35.84	1334.5	52.09
s. Golden Noble's Raider of Bethany 43975 A. R.								
d. Cleora of Village View 104435								

TREMELLING, CAROLINE S., DULUTH, MINN.

Lorna Doon of Valley View 137299	E	110	Nov	816.9	4.79	39.13	3316.2	143.32

TSCHUMY, E. E., "WOODVALE," NEW MILFORD, OHIO. 1 day test.

Countessa Rival of Woodvale 80326	A	78	Jan	1596.6	3.67	58.60	3813.6	156.43
Woodvale Queen Bab 111676	A	22	Dec	1006.9	4.02	40.48		
		53	Jan	1515.2	4.02	60.91	2522.1	101.39
s. Milk Maid's King Anton 56254 A. R.								
d. Woodvale Beauty 60485 A. R. 8669								
Woodvale Queen Louise 111679	A	74	Jan	1210.7	4.09	49.52	2816.1	124.33
*Woodvale Rivalene 80324	A	14	Dec	610.2	3.87	23.61		
		45	Jan	1483.8	3.87	57.42	2094.0	81.03
s. Golden Lenore's Rival 32067 A. R.								
d. Woodvale Lena 60484 A. R. 15007								

TWOMBLY, RUTH V., FLORHAM FARM, MADISON, N. J.

Florham Bright Eyes 142591	G	249	Nov	952.8	5.49	52.31		
		280	Dec	988.2	5.31	52.47	10694.3	505.66
Florham Edith 137596	F	184	Oct	1072.1	5.01	53.71		
		214	Nov	982.5	5.31	52.17		
		245	Dec	995.7	5.23	52.08	9060.2	414.20
Florham Roseleaf 149142	G	162	Nov	954.3	5.51	52.58		
		193	Dec	1015.7	5.44	55.25	7186.5	340.16
Florham Wind-Flower 137598	G	365	Nov	118.6	6.33	7.51	8807.1	508.9
Langwater Radiant 126415	D	137	Nov	803.9	5.64	45.34		
		168	Dec	819.2	5.53	45.30	4908.7	235.89

TYLER, CHARLES H., STEELE'S HILL FARM, SANBORNTON, N. H.

Imp. Muresten's Rosie 78858	A	333	Jan	621.9	5.40	33.58	9371.5	458.40
Steele's Hill Anna 119393	A	328	Jan	590.3	5.28	31.17	9650.8	492.61
Steele's Hill Catherine 119397	D	292	Jan	789.2	5.94	46.88	10072.8	526.85
Steele's Hill Cynthia 119392	A	321	Jan	797.4	5.12	40.83	10883.9	538.44
Steele's Hill Lydia 119390	A	329	Jan	405.3	5.83	23.63	9141.5	474.80
Steele's Hill Periwinkle 150151	E	77	Jan	933.9	5.82	54.35	2419.6	138.44
Steele's Hill Ruth 119389	A	160	Jan	1050.3	4.98	52.30	6060.9	282.61
Steele's Hill Susan 150148	E	161	Jan	1165.9	4.66	54.33	6532.6	295.53
Imp. Toulouse Maid of Les Landes 78840	A	365	Jan	859.3	5.25	45.11	13173.4	617.3

van ALSTYNE, JAMES E., SUNNYSIDE FARM, KINDERHOOK, N. Y. 1 day test.

†Africander's Yeksa 154553	G	123	Jan	526.3	5.45	28.68	2410.1	130.01
†Alice of Sunnyside 141377	E	31	Jan	800.1	5.05	40.41		

s. Ultra May Prince 63655
d. Alice of Kinderhook 78664

†Delta of Sunnyside 161154	G	31	Jan	675.4	5.31	35.86		

s. Ultra May Prince 63655
d. Augusta of Sunnyside 118230

Nyleptha's Ultra Rose 161153	G	31	Jan	680.3	4.78	32.52		

s. Ultra May Prince 63655
d. Nyleptha of Sunnyside 121256

van BEUREN, M. M., SUNNYFIELDS FARM, NEWPORT, R. I.

†Sunnyfields Everlasting 143524	F	114	Jan	699.7	5.12	35.82	2801.2	137.01
†Sunnyfields Promise 146374	G	123	Jan	700.4	4.69	32.85	2924.6	131.63

VANDENBARK, W. G. & CONKLE, C., ZANESVILLE, OHIO.

Beauty's Orphan of Golden Hoof 138547	C	302	Sept	888.0	4.47	39.69		
		333	Oct	765.4	4.95	37.89		
		363	Nov	745.8	4.80	35.80		
		365	Dec	46.3	4.80	2.22	12274.5	529.6
Bessie's Esperanto 133889	A	242	Sept	882.0	4.70	41.45		
		273	Oct	834.7	5.07	42.32		
		303	Nov	763.0	4.76	36.32		
		334	Dec	591.5	4.99	29.52	10814.9	494.15
Milford's Itchen Lady 151121	G	317	Sept	795.0	5.25	41.74		
		348	Oct	740.0	5.96	44.10		
		365	Nov	396.9	5.96	23.66	9366.6	507.6
Milford's Itchen Mollie 126566	E	278	Sept	834.0	4.72	39.36		
		309	Oct	802.0	5.49	44.03		
		339	Nov	744.9	4.99	37.17		
		365	Dec	615.3	5.24	32.24	10071.5	481.9

VAN ETTEN, JOHN G., BRABANT FARM, KINGSTON, N. Y.

Brabant Masher's Norna 114144	A	62	Jan	1259.3	4.16	52.39	2563.9	107.18
Brabant Red Pharaon's Lass 118502	C	135	Jan	939.9	5.05	47.46	3914.3	194.02
Brabant Rex's Katherine 136647	E	152	Jan	1057.9	5.15	54.48	5136.1	234.01
*Chilmarktrice 100654	A	25	Jan	1212.6	4.29	52.02		

s. Chilmark 40064 A. R.
d. Chilmark's Itchen Beatrice 75040

Laddie's Nicety 120934	D	365	Jan	414.5	4.46	18.49	9009.2	425.2

VOGEL, AUGUST H., NASHOTAH, WIS.

Grace of Pauline's Wood 139060	F	363	Jan	350.8	5.43	19.05	7005.0	331.89
Olivia of Pauline's Wood 95687	A	9	Dec	291.8	4.88	14.24		
		40	Jan	1137.0	4.88	55.49	1428.8	69.73

s. Waddington Noble Count 38493 A. R.
d. Lady Aster 44371 A. R. 6898

Princess Leona of Pauline's Wood 134704	F	347	Jan	538.4	5.70	30.69	8019.5	417.91

VOGET, OCTAV, FOSHAY FARM, HUBBARD, OREGON.

Foshay's Jeanette 100220	A	265	Nov	791.8	6.75	53.45		
		296	Dec	817.4	6.29	51.41	9375.2	491.84

VON BUREN, DAVID, OSHKOSH, WIS.

Fantasy of Goldengate 137251	G	361	Jan	428.6	6.06	25.97		
				12.5	4.27	.53		
		365	Feb	84.5	4.27	3.61	8431.7	404.9
Mildred of Gusanna Farms 141682	G	352	Dec	232.9	7.28	16.96		
				78.6	5.27	4.14		
		365	Jan	285.9	5.27	15.07	8795.9	467.7

WARE SHOALS MANUFACTURING COMPANY, WARE SHOALS, S. C.

Follyland Keturah 80366	A	261	Dec	847.3	5.07	42.96	9906.5	444.81
Riegel's Aloha 135727	F	363	Dec	463.4	6.18	28.64	8882.7	453.89
Riegel's Golden Lilian 135729	F	365	Dec	66.3	5.34	3.54	12332.4	632.5
Ware Shoals Star of Lewison 90531	A	272	Dec	972.6	5.06	49.21	11310.8	483.34

WARNER, JAY D., AUBURN, N. Y.

Dairy Maid Peerless 138262	A	4	Nov	137.8	4.23	5.83		
		35	Dec	1255.4	4.23	53.10		
		66	Jan	1331.1	4.41	58.70	2724.3	117.63

s. Langwater Peerless 19227 A. R.
d. Criterion's Dairy Maid of Rockstone 70279

Ultra's Dairymaid of Sunnyside 139069	E	257	Jan	965.4	5.89	56.86	9502.8	491.20

WEBB, J. GRISWOLD, WEBB FARMS, CLINTON CORNERS, N. Y.

Flora of Webb Farms 116718	B	61	Dec	1283.7	5.03	64.57		
		92	Jan	1220.2	5.34	65.16	3824.5	193.65
Florine of Webb Farms 111152	A	318	Jan	762.8	5.94	45.31	11268.0	656.26

WERTHEIM, SANDERS A., MAPLEHURST FARM, ALLENHURST, N. J.

Imp. Athenia of Knollwood 110637	B	190	Sept	849.0	4.81	40.84		
		221	Oct	850.0	5.01	42.59		
		251	Nov	807.4	5.23	42.23		
		282	Dec	810.4	4.91	39.79		
		313	Jan	814.9	4.92	40.09	10803.3	509.62
Herdlea Esther 101500	A	82	Jan	1415.7	3.85	54.50	3711.0	152.22
Knollwood Adventuress 116100	B	244	Jan	790.8	5.64	44.60	6833.9	358.55
Imp. Miss Adams Beauty 149251	F	361	Jan	738.1	5.46	40.30	9636.7	484.19

WHALLEY, JOHN T., PORTLAND, OREGON.

Calypso's Columbia 146028	G	365	Oct	34.8	5.96	2.07	7690.0	395.1

WHILDEN & ONSRUD, THE GAMECOCK DAIRY, SUMTER, S. C.

Malty of the Pines 119261	C	191	Sept	563.4	4.61	25.97		
		222	Oct	664.3	5.02	33.35		
		252	Nov	715.0	4.94	35.32		
		283	Dec	684.3	4.68	32.02	10537.7	476.69

WHITE, AUGUSTA H., "HILL TOP," PRINCETON, N. J.

Imp. Dairymaid of Pulias 175134	G	26	Jan	983.7	4.06	39.94		

s. Imp. Coventry Valentine's Honour 104965
d. Mayflower of Brookdale R. G. A. S. 4628 F. S.

WHITE, L. S., WHITE FARMS, CAIRO, N. Y.

Kathryn of White Farms 143896	E	92	Jan	933.9	4.81	44.92	2968.5	139.10
Marguerite of White Farms 150024	G	289	Jan	799.0	5.69	45.46	9104.7	424.52

WHITE, WILLIAM T., "HILL TOP," PRINCETON, N. J.

Imp. Groignet Sequel of Hill Top 146783	G	235	Jan	863.9	4.59	39.65	6799.6	283.66

WHITNEY, C. L. A., WYEBROOK FARM, LOUDONVILLE, N. Y.

Wyebrook Goodness 137079	D	145	Jan	1117.0	4.69	52.39	5813.0	259.74
Wyebrook Supreme Luxury 161187	G	68	Jan	1038.1	4.60	47.75	2284.3	103.33
Wyebrook Supreme Sunshine 161186	G	22	Sept	1025.1	4.93	50.54		
		53	Oct	1425.1	4.93	70.26		
		83	Nov	1348.1	4.93	66.46		
		114	Dec	1325.4	5.14	68.13		
		145	Jan	1334.7	5.05	67.40	6458.4	322.79

s. Wyebrook Supreme 58407 A. R.
d. Brightness of Indian Bridge 85110 A. R. 11524

WICKERSHAM, W. B., WILLOWDALE FARM, KENNETT SQUARE, PA.

Caesar's Lady Kantork 123455	D	266	Dec	481.0	5.19	24.96		
		297	Jan	436.7	5.46	23.84	7933.7	379.12
Frances Netoria 137939	D	27	Nov	1342.8	5.28	70.68		
		58	Dec	1696.4	5.00	84.82		
		89	Jan	1560.8	4.97	77.57	4600.0	233.07
s. Old Contemptible 59639								
d. Imp. Frances's Loraine 115327								
Frances Silene 137942	E	19	Nov	812.6	4.26	34.62		
		50	Dec	1389.8	4.30	59.76		
		81	Jan	1294.6	4.03	52.17	3497.0	146.55
s. Silene's Anton 62425								
d. Imp. France's Joy II. 115326								
Idealia's May Queen 120478	C	27	Dec	1621.7	4.73	76.71		
		58	Jan	2008.7	4.60	92.40	3630.4	169.11
s. Lula's May King Golda of Arrow Farm 56104								
d. Idealia of Applecot 65098								
Lady Kantork 126254	C	173	Dec	1057.4	4.87	51.50		
		204	Jan	978.2	5.03	49.20	7337.2	336.88
Lavender's Queen Bess 86767	A	365	Dec	27.9	5.13	1.43	10894.9	538.3
Lily Roberts of Bellview 113451	A	365	Dec	190.9	4.89	9.34	11484.6	544.8

WILCOX, A. E., MAUSTON, WIS. 1 day test.

Lucy's Ellen of Braeside 144666	G	342	Oct	340.4	5.17	17.60		
		365	Nov	206.2	5.45	11.24	6782.3	296.0
Vira's Valentine of Elm Grove 135139	F	299	Oct	387.1	6.09	23.57		
		329	Nov	334.3	5.87	19.62		
		360	Dec	362.9	5.72	20.76		
		365	Jan	64.5	5.72	3.69	6981.0	362.7

WILDERSON, C. G., MYRNA MAREE FARM, LEETONIA, OHIO. 1 day test.

†Murne Munroe of A. D. F. 94589	A	282	Jan	350.6	6.70	23.49	5502.2	308.22
†Raider's Fanny of Myrna Maree Farm 82632	A	277	Jan	507.5	5.45	27.66	5887.0	285.40
Seeker's Clairmont of Myrna Maree Farm 140112	G	365	Jan	227.8	6.20	14.12	5507.4	295.1

WINSTON, J. O., SAUGERTIES FARM, SAUGERTIES, N. Y.

Medora's Lass of Shagbark 136993	G	365	Jan	202.8	7.18	14.56	8646.5	546.2
Saugerties Dora May 121416	C	164	Jan	969.7	6.46	62.64	5541.8	332.31
Shagbark's Dorothy 117764	D	303	Jan	1388.8	4.87	67.50	15763.1	693.14
Upland's Gloria 147886	F	104	Jan	909.0	5.37	48.81	3261.9	162.71

WITSCHI, JOHN, LANGWAILER FARM, MANSFIELD, OHIO. 1 day test.

Flora Marie of Versailles 128217	D	51	Nov	1171.5	5.28	61.86		
		82	Dec	1017.0	4.78	48.61		
		113	Jan	1008.3	5.40	54.45	4016.9	205.68
Goldmead's May Rose 155161	G	44	Nov	883.2	4.50	39.74		
		75	Dec	839.2	4.56	38.27		
		106	Jan	771.1	4.63	35.70	2842.0	128.80
Langwailer Euphemia 176488	F	55	Nov	1065.4	4.38	46.66		
		86	Dec	953.5	4.65	44.34		
		117	Jan	855.0	5.66	48.39	3661.9	175.80

WITSCHI, JOHN, & CONKLE, C., LANGWAILER FARM, MANSFIELD, OHIO. 1 day test.

Goldmead's Little Star 100850	A	120	Jan	818.9	4.34	35.54	3393.4	146.00

WOODBURY, U. A., II., APPLETREE POINT FARMS, BURLINGTON, VT. 1 day test.

Appletree Point's Dolly Dimple 104719	A	175	Dec	571.8	5.75	32.88	4350.0	203.90
Appletree Point's May Queen 104720	B	365	Nov	103.9	5.43	5.64	10511.3	462.3
Appletree Point's Peerless Jewel 115396	B	31	Dec	1146.4	4.58	52.51		
s. Pencoyd's Secret Marose 48332 A. R.								
d. Peerless Jewel of Rockstone 92986 A. R. 13891								
Imp. Nellie Roberts of the Trigale 174406	A	10	Nov	309.0	4.53	14.00		
		41	Dec	983.8	4.53	44.57	1292.8	58.57
s. Pearl Star R. A. A. S. 259 P. S.								
d. Lady Roberts of the Trigale R. A. A. S. 2226 P. S.								
Velvet Peerless of Bellview 106336	A	22	Dec	718.9	5.29	38.03		
s. Langwater Peerless 19227 A. R.								
d. Russet Velvet 22286 A. R. 1411								

WOOD, F. J., NILES, MICH. 1 day test.

Imp. Fay of Ville Baudu 183720	F	172	Dec	912.1	4.94	45.06	5225.3	239.36
Lura of Lakeland 138218	A	103	Dec	931.7	4.36	40.62	3231.1	135.95
White Fawn of Wood Farm 155159	G	53	Dec	822.7	5.29	43.52	1345.3	73.10
Woo Matsy 161517	G	145	Dec	652.7	5.20	33.94	3389.6	137.84

WOODS, WILLIAM J., ECHO FARM, PAXTON, MASS.

Appletree Point's May Queen 104720	A	10	Jan	480.5	4.38	21.05		
s. Pencoyd's Secret Marose 48332 A. R.								
d. Imp. Fawny II. 36343 A. R. 5936								
Silverwood's Rosa 138269	E	76	Jan	1086.0	4.25	46.16	2913.3	119.07

WYOMING, UNIVERSITY OF, LARAMIE, WYO.

Betsy Rose of Highlands 130283	E	320	Jan	433.0	5.87	25.42	6937.3	344.04
Cherub's Hinda 135181	E	266	Jan	235.2	5.75	13.52	4432.7	203.60

MERITORIOUS GRADE GUERNSEY

SOQUET, R., ALLOUEZ GUERNSEY FARM, GREEN BAY, WIS. 1 day test.

Allouez Red Rose	G	365	Jan	530.6	6.15	32.63		
				146.4	3.96	5.80	12206.2	591.5

A GOOD SIZE SPACE
JUST GOING TO WASTE
PERHAPS BECAUSE OF YOU
WHO OUGHT TO TRY
TO SELL OR BUY
THROUGH THIS SPACE ANEW!

TRANSFERS

***Indicates the first animal purchased by a new breeder.**

List of Guernsey Cattle Transfers from January 16 to January 31, 1926, Inclusive

BULLS

California

*Beauty's White Face of the Rancho 103546—D. O. Brant to John E. Coleran, Santa Anita
El Capitan of Adohr Farms 116997—Hulda T. Wessels to Adamson Corporation, Los Angeles
*Plantagenet of the Rancho 58344—Howard G. Farnsworth to R. R. Mayo, Brawley
*Rambler of the Rancho 93143—D. O. Brant to Joe Mel, Grizzly Bluff
*Selmar Hercules 83766—W. H. Herr to Henry E. Kline, Ceres

Colorado

Alice's Count of Utility 114956—J. M. Harvey to Eugene Bowers, Cedaredge
Rosie's Pride of Elwell 47502—I. Shortridge to Charles Ewing, Fort Lupton

Connecticut

Chief of Girdle Ridge 87881—William Fahnestock to Walter C. Wood, New Canaan
Sinaia's Knight 116720—Howard B. Tuttle to Mrs. Joseph W. Buckley, Waterbury

Delaware

Emican 38079—George D. Crossland to Howard V. Crossland, Middletown

Florida

Waddington Marshall Raider 113979—E. W. Oglebay to James H. Gilman, Miami

Georgia

Golden Thunder 105629—Georgia State College of Agriculture to W. H. Thomas, Widner

Idaho

*Starlight's Hero of Fair Acres 115133—W. A. Carlson to George W. Swigert, Wilder
Sunflower of Ahtanum 102688—J. B. Vance to Charles Wartman, Boise
Waldo Hills Count 85271—Charles J. Pritzl to Harry Knowlton, Sweet

Illinois

Baptist Home Eminent 116250—Missouri Home for Aged Baptists to A. O. Charlton, Kinmundy
Buttercup's Crino 113757—Earl R. Reed to Henry Herman, Antioch
Cherry King of Elmo Hill 117131—C. A. Lohmann to Chauncey McCormick, Naperville
*Darling's Jimmie of Oakwood 117029—Frank M. Talfer to J A. Dickinson, Catlin
*General's Lad 117033—O. E. Pasley to W. E. Frichle, Olney
*Governor's Masher of Sunnyside 100953—Stothard & Smith to Fred Lamps, La Salle
*Graceland May King 117038—Marion H. Smith to Julius Teckenbrock, Round Knob
*Illimi Squire 113068—University of Illinois to J. W. Gillham, Winchester
Jardine Russell Boy 116124—Raleigh Ridings to C. F. Hornecker, Augusta
*Kenfleur's Golden Secret 116934—H. C. Horneman to J. K. Fulcher, Fairmount
*King Hill Buster Brown 113358—Ernest A. Gebhardt to Mrs. Sophia Ehrhardt, Quincy
Lillian's Count of Utility 114957—J. M. Harvey to J. D. Sommer, Metamora
*Lily's Warrior of Thorn Hill 116827—August Ziesing to M. R. Rittenhouse, Rushville
*Lou's King of Amy 116855—L. A. Govin to J. T. Hill, Alexis
*Midvale Royal Rival 107903—William Butterworth to W. S. Christensen, Moline
*Primrose's Hope of Village Hill 116547—Faber Bros. to M. Dander & Sons, Genoa
*Royal Warrior of Thorn Hill 116828—August Ziesing to Clarence Thompson, Rushville
*Springwater Dick 110352—T. H. & J. R. Marsden to F. W. Barton, Woodstock
*Tonne of Koshkonong Place 115829—A. R. Hoard to Welby Mosier, Colfax
Tony of Sunny Lakeside 117030—Edgewater Stock Farm to Fred L. Burr, Rockford
Yeksahurst Valentine Sequel 100950—A. O. Oleson to Charles Tippett & R. J. Eustice, Elizabeth

Indiana

*Claud of Poplar Grove 116766—William Schlosser & Carl Sahlhoff to Charles Sourer, Bremen
*Dairy Lad 113556—Reff & Meyer to Cary Stotts, Montpelier
*Dairymaid's Echo of Edgewood 117122—George R. Simpson to James Neal, Bicknell
*Dolly's Hero 117121—Lee M. Parsons to F. O. Brewer & Son, Mooresville
Duke of Meadow Brook Hills 116890—Meredith Dean Repp to Harry Harness, Andrews
Georgeland Model Galore 116933—Clarence H. Mackay to Elmer Cox, Clayton
*Hinsdale Victor 114856—John Schoch to Ernest Nebelung, Galveston
Killarney Jake 116835—Rob R. McNagny to Elmer Harter, Hope
*King Henry of Spring Dell 117057—White Bros. to Edward P. Eickhof, Walkerton
*Masher's Fride of Railside 115180—Walter Rose to M. Sarber & Sons, Plymouth
*May's Meterbob of Nosker Farm 116870—Carl R. Nosker to Repp & Ripley, Huntington
*Rose Lawn May King 108174—T. B. Brovont & Sons to Henry E. Martin, Wakarusa
*Steadfast's Frederick 111131—C. Hershberger & F. Schlosser to Lee Weston, Bremen
Ultra Tipsy Lad of Valley Farms 111236—Guy H. Smith to Frank Laskowski, North Liberty
*Wood Lawn Monarch's Brickie 116765—O. H. Mills to C. R. Benjamin, Crown Point

Iowa

*Ada's Bullet 115094—W. S. Matthews to C. K. Sinderson, Oakland
Benita's Jackie 109953—Henry Allenstein to M. F. Cooney, Jr., Masonville
Benita's Julian 116831—Henry Allenstein to Ernest C. Schmidt, Dunkerton
*Cherub's Bronte of Wyanet 112809—George M. Bechtel to I. M. McKim, Plover
*Cherub's Dean of Smithdale 117135—H. T. Smith to John Jones, Derby
*Cherub's Prince of Smithdale 117136—H. T. Smith to W. F. Beck & Safley Bros., Bedford
*Clara's Prince 116888—R. K. Quass to Martin & O'Neil, Manchester
*Conrad of Lucerne 109709—H. E. Wimer to D. B. Hathaway, Turin
*Daffodil's Dandelion 107857—John Pipho to W. V. Orth, Janesville
*Dick of Creamland 99312—S. J. Furness to Alvert Fidness, Saint Ansgar
Glenwood's Fame 105657—C. M. Livingston to H. L. Orcutt, Monroe
Golden Knight's Duke 116733—Elwin Pfaff to J. C. Opfer, Waukon
*Golden Memento of Pelldale 113074—Harry Pell to George Ball, Richards
*Golden Pride's Bonnie Boy of Howard 116916—Tophy Herpelinck to Ernest Frahm, Elma
Grace's Osceola of Sunny Dale 68657—E. W. Gensicke to A. W. Rhinehart, Brooklyn
*King of Cherub Buttercup 116180—O. Renner to Burmaster Bros., Fredericksburg
*King Rambler 113225—Adolph Moeller to O. L. Rohlf, Stockton
King Tutt of Rosewood 116722—Ace Rowe to Charlie Nissly, Grimes
*May Rose's Joker of Fox Valley 103212—P. H. & C. H. Kultz to Matt Schoeben, New Hampton
*May Rose's Joker of Fox Valley 103212—Matt Schoeben to Leo McGruder, Lawler
Pandora's Count of Utility 111017—J. M. Harvey to Fred W. Kersten, McGregor
*Prince Paul of Fair View 104421—C. W. Wilcox to Paul W. Carroll, Des Moines
Red Fawn of Riduna 113053—Salome C. Minetor to Mrs. Clara M. Budd, Des Moines
*Ronald of Creamland 110865—S. J. Furness to Charles Feldt, Mitchell
*Rouge's Long Boly Tom 110866—J. L. Gourley to Palmer Lines, Clarinda
Sam of Mound City 109782—Charles A. Wilkins to W. A. Notbohm, Sumner
*Shady Lane Judas 117129—Peter Johansen to Nels Christiansen, Ringsted
*Smith's Cherub of Elmdale 116731—Miss L. M. Swope to Otis Tallan, Des Moines

Kansas

Denio 116719—Roy B. Dodrill to Sanders Bros., Stockton
*Elmwood David 111950—Robert & Dan Glidden to Ray F. Koontz, Lane
*Fernwood's Echo Boy 107666—E. G. L. Harbour to B. P. Rule, Norton
Governor of Elm Ridge 117120—Guy E. Wolcott to Ed Beavers, Ottawa
*Jane's Maxim of Sherwood Farm 92688—Ivel Crawford to Keith Philbrick, Clyde
*Raider's Richard of Woodland Park 89620—John Sutcliff to Ted Inloe, Quinter

Kentucky

*Sugar Grove's Luck Star 113124—C. R. Youngman to Walter Stinson, Shelbyville

Louisiana

*Secret's Lottace of Forest View 116871—Dietz Bros. to W. H. Hodges & Co., Arabi

Maine

Dot's Cavalier 116975—George S. Smith to Lester Libby, Sabattus
*Golden Rose's May King of Dellwood 110002—John Henry Hammond to F. A. Smith, Presque Isle
Randot's Holliston of French Hill 116814—Louis S. Cox to Palmer N. French, Solon
Samuel of Maple Hill 116811—Raymond C. Alley to Charles H. Berry, Monmouth
Vue-de-l'eau Arcadia 116336—Fred H. Steele to George W. Estes, Pittsfield
*Zola's Proud Prince 101708—Ward A. Hatch to Herbert B. Ginn, East Holden

Maryland

Cleonora's Sir Forester 116958—C. Cyril Klein to Walter A. Cutsail, Adamstown
*Clifton's Major Jim 117027—Clifton Fantom to Gilbert Hughes, Whiteford
Cosquay's Pride of Talbot 111313—A. C. Todd to Percy L. Cox, Easton
Kultured Governor 116901—Mrs. Charles M. Schwab to R. Cus Leisher, Reistertown
Leobaum 102987—H. M. Koons to Samuel L. Ridenour, Smithsburg
*May Be's Paul of Seneca 114937—J. W. Hathaway to Chester P. Bavington, Elkton
*Riegel's Golden Jewel 116276—Ware Shoals Manufacturing Co. to Miss May Davis, Cockeysville

Massachusetts

Bay State Rover's Earl 110697—Massachusetts Agricultural College to Webster C. Woodruff, Ayer
Belle's Bright Star 80228—Est. K. E. Silsbee to Arthur F. Thompson, Beverly
*Bonita's Point of Otishill 111921—William B. Sanders to S. Mazaner, Shelburne Falls
Dalmas Bell-founder 82149—Est. T. A. Dalby to Albert S. Chadwick, Nantucket
Elm Farm Chief 116789—Edward Wigglesworth to Nathan Foster, North Andover
Fros' Howard of West View 111226—George P. Grant, Jr. to Cuttell Bros., Lunenburg
*Hilltop Standard's Rex 116609—George M. Hendee to Frank C. Rice, West Worthington
Marshal Ney Warrior of Norfolk Aggie 116967—Norfolk County Agricultural School to T. [illegible] & P. J. Brandley, Boston
*Meadow Fair Jolly 116581—Frederick M. Burnham to Daniel W. Sullivan, Bolton
Meadowlea's King of the May 93736—Robert Gould Shaw 2d to S. P. Burton, Jr., Andover
Muzette's Buster of Wilmington 116968—Beaver Brook, Inc. to B. A. Stowe & Son, Griswoldville
Runnymede Jimmy 101333—Harry C. Hutt to Lena R. Adams, Barre Plains
*Shirley's Governor 116872—R. O. Hatch to Norman R. Graves, Shirley
*Winnetuxet April Boy 116763—N. A. Sherman to Joseph April, Plympton

Michigan

*Abbie's Lad of Lake View 116724—August Morlack to Theodore L. Merrill, Eau Claire
*Barryton Ben 116838—W. W. Terry to Myron H. Griswold, Barryton
*Billy Boy of Seldom Rest Farm 116885—Ray Drake to Wilbur Spieth, Frontier
*Buel of Hickory Grove 116727—Glenn Clark to Edward F. Witte, Lawrence
*Charles of Nearbrook 112379—Vern Lambert to Forest J. Friend, Marion
Chief's Prince of Oceana 116925—J. Alfred Trommater to J. M. & R. C. Barclay, Hart
*Dauphin's Prospect of Van Dale 116739—S. Van Marter & Sons to H. Prine & R. Richardson, Springport
*Don of Elm Tree Farm 106206—Daniel Ebels to Alfred E. Andrews, Grass Lake
Dot's Tommy Lad of Fruitland 116915—Albert Augustin to Peterson Bros., Whitehall
*Elm Row Prince Au Barry 88802—F. E. & A. L. Scott to Harold Haddix, Grand Ledge
Esther's Lone Pine of Baw Beese 116057—J. M. Williams to E. G. Nimburger & Son, Lakeview
*Fan's Saint of Elm Row 117124—H. G. Ray to Everett Hinkle, Lester Salsbury, Camden, & Glenn Kintigh, Montgomery
Ginger C. 116911—Joe Lapekas to Charles W. Cady, Decatur
*Golden Duke of Reed 96036—Peter W. Prichard to John Russell, Paris
Jerry of Elm Tree Farm 106207—Daniel Ebels to John H. Nabor, Holland
*Lady's Governor Glenwood 114984—A. M. Anderson & W. N. Clark to Jacob Joos, Ontonagon
*Lady's Prince of Ontario Farm 116810—W. H. Elarton to Ben Lenfestey, Morenci
*Marinda's Rogue of Willow Wood 117118—Jay D. Russell to W. D. Thompson, Gobles
*Melborn 117031—Francis Barclay to P. O. Johnson, Hart
Michael of Spring Grove Farm 116912—John W. Huizenga to William E. Huizenga, Hudsonville
Prospect's Sage of Four Fine 115556—F. K. Babson to Wilbur Brown, Marcellus
Richland's Queen's Lad 116768—John Lucas to E. & C. W. Koetje, Marion
*Royal Bob Sequel 104910—R. W. Hain & L. A. Pemberton to Jay C. Northrop, Cassopolis
Royal Laddie of Sunny Side 116272—Hoyt Woodman to Howard I. Allyn, Eaton Rapids

Senator of Knapp Farmstead 116917—Knapp & Woodworth to Harold Root, Bangor
*Thomas of Arlington 116930—W. R. & F. J. Garrod to Rex S. Martin, Paw Paw
Valentine of Woodview 109069—Arthur J. Wood to Charles F. Clippert, Detroit.

MINNESOTA

Ada's Duke of Harrisondale 70493—Earl Field to John H. Dankers, Lake City
Ajax of Chard Hill 115694—Sam Tedford to E. S. Hall, Randall
*Akona Clara's Jim 116873—L. O. Jacob to W. J. Roberts, Laporte
*Alice's Royal 112518—Paul F. Grosser to W. Hatchfield, Faribault
*Argonaut of Amity Valley 111995—University of Minnesota to Theodore Lamothe, Silver Lake
Avis's Forest 78166—Arthur Flaisance to F. R. Rasmussen, Stewart
*Ben of Fountain Brook 108655—L. R. Brunz to Charles Randall, Waldorf
Bravo of Cor-Alfa Farm 71430—Frank Hacmac to Chris Skaar, Hayward
Buddie of Fountain Brook 108011—L. R. Brunz to H. N. Best, Mankato
*Buddy of Clarkehurst 115901—Walter S. Clarke to Sam Hodgekins, Janesville
Buster of Oak Lawn 116638—August Rentz to H. J. Roth, West Union
*Busybody's Marshall 116725—A. A. Goerdt to Nels Bakko, Belgrade
Captain of Fairmead 108142—A. E. Morrison to J. F. Leslie, Stillwater
Charlesdale's Bill 115174—Paul W. Sandberg to V. Ullman, Red Wing
Craigamoor Bruce 37090—L. P. Evans to University of Minnesota, Crookston
Diamond of Gluek Farm 106426—Gluek Brewing Co. to A. R. Blakey, Minneapolis
*Dude of Cozy Knook 116507—Leila Hennemann to E. J. Pramann, South Haven
*Dukofeliza 106241—Walter Brahee to H. M. Sebek, Belleplaine
Felax of Fountain Brook 108010—L. R. Brunz to Emil P. Beck, Owatonna
*Firestone of Beaverdale 106585—Harry Olson to Charlie Wagner, Grove City
Frissdale Buttercup's Foremost 116787—E. R. Frissell to Albert Thorson, Mayer
Frissdale Preel's Val Foremost 116788—E. R. Frissell to Adolph Breu, Hopkins
Frissdale Salla Cronje's Foremost 116786—E. R. Frissell to Gustav Kruger, Stewart
Frissdale Susie's Prince Charming 68601—George E. Stapf to W. T. McMurran, Saint Paul
Gaelic of Beaverdale 110450—H. B. Abrahamson to Harry Olson, Dassel
Gemsey Joe of Edgewood 73444—Frank Van Vleet to F. G. Sasse, Austin
George-Washington Farms' Warrior 112255—J. W. Schmitt to John Mauris, Fairmont
*Gloria's Hawthorn of Seretorp 106584—Arnold Scaderberg to Arnt Sather, Turtle River
Governor's Raymond Billy of the Pines 51642—Tungland & Hanson to John Bratland, Rushford
*Griswold's Handsome Lad 57337—John Bratland to Hanson & Tungland, Rushford
Guernfalfa Duncan 107057—Math Michels to Irwin O'Meara, Farmington
*Guernfalfa Goliath 79493—Irwin O'Meara to Theo. Kasel, Hastings
*Guernseydale Reginald 84050—Adolph Lauterbach to H. Biel, Preston
*Hectoria's Hector of Twin Hill 109152—Guy F. Leasman to Fred Elling, Buffalo Lake
Ingleside King Chesterbrook 33025—Clinton Bros. to Joseph P. Baches, Cold Spring
Island King of Fountain Brook 108008—L. R. Brunz to A. J. Quist, Nicollet
*Isle of Elm Spring 100448—Frank C. Webb to H. J. Olson, Ellendale
*King Masher's Governor of Longwood 107663—John D. Ruble to George Torrens, Oakland
*King of Chilmark 5th 67182—C. S. & Ed Burtness to F. W. Broadwater, Preston
*King's Jerome of the Pines 113617—J. H. Nahrgang to George Crowson & Amos J. Martin, Saint Charles
*King's Ted of the Pines 109792—J. H. Nahrgang to Milo Connaughty, Utica
*Koko's Glenwood King 110537—J. L. Sawyer to William Dreschel, Fergus Falls
*Laddie of Birchlawn 116111—A. V. Garlock to Charles Bluhm, Remer
Lex of Fountain Brook 108009—L. R. Brunz to A. M. Dahl, Kiester
Marshall's Lad of Glengernsy 115519—Louis Bjerkan to Anton Olson, Osakio
*Mary's Lad of Lea View 116796—M. C. Ness to Arthur W. Jensen, Clarks Grove
Masher's Buddy Rosewood 113234—Carroll A. Gilman to Irwin B. Haugen, Kenyon
Masher's Sunbeam of Mayowood 103046—C. H. Mayo to W. F. Judd, Mazeppa
*Mayor Buster 117094—Oscar Bartness to Charlie Swanson, Hartland
Mayowood Golden Sunbeam 107038—C. H. Mayo to B. A. King, Dexter
*Mayowood King Falcon 100201—C. H. Mayo to Drake & Affeldt, Dover
*Milkmaid's War Cry of Square Farm 116959—Harvey H. Kruger to Roach Bros., Paynesville
Ned of Fountain Brook 113317—L. R. Brunz to F. O. True, Mankato
*Non-Parallel of Meadow-View 116793—J. E. Swanson & Son to Alfred Erickson, Rush City
*Pedro of Amboy 103638—Joseph C. Dethloff to H. F. Harrod, Winnebago
*Prince of Arco 116823—J. Alfred Nelson to Arndt C. Jenson, Arco
Prince Procris of Streverling Farms 98951—N. F. Banfield to M. & J. Krebsback, Adams
Prince Sofy 101711—Lee H. Winch to Fred Hardner, Darwin
Princess's Patrol of Whitehome 99707—B. A. King to A. E. King, Dexter
*Redella 2d's Lad 61927—Holmes & Gigstad to N. P. Scholz, Wylie
Robin of Oak Lawn 116640—August Rentz to Ben Maus, West Union
*Royal of Birchlawn 109793—A. V. Garlock to Grace E. Patchin, Bemidji
*Royal's Cavalier of Birchlawn 112481—A. V. Garlock to F. C. Chapin, Guthrie
*Shiek of Silverton 105277—N. B. Swanson to F. M. Kline, Saint Hilaire
*Silver Boy of West Grove Farm 109716—George W. Arvesen to Roy Lennartson, Mahtowa
Suldal's King 108560—B. J. Johnson to Edward Kronebusch, Minniska
*Sunset's Excelsior 116342—P. M. Hormel & Son to John Gosch, Bigelow
*Willie's Knight of Riverside 89475—Edw. V. Ammann to W. I. Erickson, Saint James
Yeksa's Gold Mark 84672—J. M. Krantz to Stuart & Victor McLeod, Goodridge

MISSISSIPPI

*Cherub's Crusader of Wyanet 112807—George M. Bechtel to G. R. Bliss, Lyman

MISSOURI

*Bessie's Silver Bob 103731—J. L. Gourley to Tom Bunker, Fortescue
Gypsy King's Duke 116667—W. S. Pritchett to Carl Frankenback, Hannibal
*King Hill Lanceman 111595—Ernest A. Gebhardt to Guy Irons, Moberly

MONTANA

*Bess's Noble of Big Elm 116141—A. E. Nehring to L. M. Morrison, Plevna
*Cherub's Director of Wyanet 112808—George M. Bechtel to W. J. Clayton, Denton
*Cherub's Striper of Wyanet 112810—George M. Bechtel to A. H. Kingsbury, Denton
*Governor Cherub of Bitter Root 116937—Mark D. Fitzgarrald to Finley B. Arnett, Columbia Falls
*June's Prince of Bitter Root 114675—Mark D. Fitzgarrald to Swan G. Lamberg, Elk Park
*Lela's Hero 116794—O. H. Ledum to George Keihl, Columbus
Poker Jim of Big Rock Farm 116791—V. L. Pitts to C. B. Hogan, Charlo

NEBRASKA

*Cherub of Wayside 80132—Carl F. Plageman to George Baugh, Fairmont
*Hanover Confidence King 117069—Rabeler Bros. to M. F. Smith, Polk
Traverdale Harry 108767—George M. Stolt to J. B. Branson, Lincoln

NEW HAMPSHIRE

Bucklin's Buddy 108877—W. S. Bucklin to Earl R. Blaisdell, Newport
Independence of Boulder Farm 116434—Robert Gould Shaw 2d to C. A. Pearl, Loudon
*Rouge's Proud Warrior of Endicott Farms 116940—The Endicott Farms, Inc. to Frank G. Allen, West Hopkinton
Roughwood Banner 112430—Ernest B. Dane to Herbert J. L. Bodwell & Sons, Sanbornton
*Star of Rockridge 116971—Arthur W. McDaniel to Samuel W. Marston, Pittsfield
Sunshine's Pride of Rockridge 116972—Arthur W. McDaniel to J. Owen Libby, Strafford
Victor of Brock Hill 116790—M. L. Brock to J. F. McQuire, Franconia

NEW JERSEY

Bonito's Foremost 93451—Clarence Dillon to Hamilton F. Kean, Elizabeth
Fanny's Sun Prince of Colson Farm 81407—Sutton Bros. to Est. Edwin Colson, Elmer
Fenwick's Noble 117072—Ellis Wills & Bros. to Pearl Zelly, Jobstown
Florham Peacemaker 116947—Clarence Dillon to J. L. Hope, Madison
Florham Plus Ultra 78924—J. L. Hope to Walker-Gordon Laboratory Co., Plainsboro
*Peer of Warren 116797—Ruth E. Francisco to Charles LaRue, Caldwell
*Verbena's John of Holly Hill 114084—Henry A. Colgate to John Decker, Stockton

NEW MEXICO

*The Sheik of Alta Vista 89706—Daniel C. Kloss to S. A. Holder, Mesilla Park

NEW YORK

*Adirondack Gold Dust 116914—Willard A. Kegg to Mrs. Bessie A. Conley, Johnstown
*Arrow Farm Golda 116795—John S. Petteys to Abel Holbrook, Greenwich
*Aurora's Honour 116280—W. J. Kingsland to Robert C. Young, Chester
*Aurora's Honour 116280—Robert C. Young to R. A. Brown, Morris
Aurora's Honour 116280—R. A. Brown to J. E. Arnold, Smyrna
Brookside Happy 117052—Mrs. Isabelle W. Tilford to J. G. Van Valkenburgh, West Kill
Buster Wayne 113704—Charles J. Meyer to George Aman, Penfield
Chief of Pine Ridge 77468—Leon O. Emory to Edgar S. Payne, Penn Yan, & P. W. Browning, Riverdale
Chief of Pine Ridge 77468—P. W. Browning, Riverdale, & Edgar S. Payne, Penn Yan, to Nathan Oaks, Jr., Corners
Co-Ed's Laddie 84407—A. J. Griffin to H. W. Babcock, Ithaca
Dimple's Captain 114064—E. O. Denton to J. C. Ginty, Newfane
*Duke of Lysander 117068—Van Doren Bros. to Charles Trexler, Plainville
Duke of Sunny View Farm 116927—Clyde R. Isaman to Samuel Isaman, Arkport
Edgemere Radio 102096—George A. Arnold to W. P. Parker & M. D. Graham, Moravia
*Fleurie's Gele Lad 102094—Howard Martin to George Loree & Sons, Arkport
Forge Hill Warrior 100575—J. L. Wilkie to William R. Wood, New Windsor
Garden Village Lad 116996—John Wigsten to A. R. Clemons, Horseheads
Glencadia Laddie of Rabbit Lane 116131—J. S. Hand to John B. Pruyn, Kinderhook
Golden Fern Captain of Pontiac A. 98567—W. P. Parker to Henry W. Clark, Berkshire
*Helen's Ultra Boy of Pinnacle View 116125—John C. Joiner to Richard Fritz, Marathon
*King Augustus of Central View 117096—Glenn E. Boutwell to C. M. Lawson, Jamestown
*King of Lakehelme 116773—Cyrus Garnsey, Jr. to E. W. Mitchell, Waterloo
Laddie Boy of Shapleycroft 117002—A. E. Gross to Sanford L. Shapley, South Otselic
Laddie Boy of Shapleycroft 117002—Sanford L. Shapley to Ernest Brooks, South Otselic
*Lady's Glencadia Boy 116920—J. S. Hand to Martin C. Van Alstyne, Stuyvesant Falls
*Lamont's Royal 117032—Henry S. Lamont to Kenneth Radliff, Cobleskill
*Lassie's Squire 114063—E. O. Denton to Myron Fry, Gasport
Lightning's Christy of Fair View 115839—V. B. Gallagher to J. A. MacDonnell, Black River
Ne Plus Ultra 4th's Successor 66704—A. H. Dayton & Sons to W. P. Parker, Moravia
*Pacifist of Sunnygables 116880—H. E. Babcock to J. C. Herschey, Castorland
*Patsey Boy of Sunnygables 116879—H. E. Babcock to P. H. & B. H. Flynn, Penn Yan
Privateer's Best Bet of Dellwood 116921—John Henry Hammond to Mrs. Otto H. Kahn, Cole Spring Harbor
*Rex of Highland Home Farm 87377—Irwin H. Dent to Easton B. Fisher, Stamford
Rose's Perfection of Fernbrook 117137—Henry M. Sage to Jay Vanderzee, Ravena
Violet's Boy of Pleasant View Farms 108590—S. E. Isaman to C. K. Robords, Arkport
Violet's Chief of Cloverland 117013—C. H. Taber to Robert F. Helmer, Syracuse
Violet's Chief of Cloverland 117013—Robert F. Helmer to C. B. Adams, Sodus
*Warrior's Zane 117075—A. Heywood Cary to Ralph Hayes & Theo. Bevins, Horicon
*Wyebrook Gentleman 107064—Stephen B. O'Hagan to Wilcox & Riley, Castleton
Wyebrook Supreme Excellence 188199—Louise A. O'Hagan to Charles A. Bloodgood, Wemple

NORTH CAROLINA

Brigadier of Rugby 100211—Thomas L. Rosser Jr. to Sedgefield, Inc., Greensboro
Luther's Billy Eben 117134—D. W. Lindley to Guilford College, Guilford College
Rilma's Cavalier of Ridgewold 117073—John C. Ferguson to Hal Slagle, Franklin
Susie's Itchen Bruce 116826—Mrs. George Tucker & Alex Tucker to Kelly L. Watson, Lowland

NORTH DAKOTA

Bert's Admiration of Banner 109717—A. C. Kleinhans to Jacob Roth, Drake
Emperor's Buster of Village View 117056—Jens P. Jensen to John Lithun, Harvey
Floridale Golden King 112035—L. E. Hageman & Sons to Nick Kummer, Walcott
Liberty of Village View 116769—Jens P. Jensen to Alfred Henrickson, Wellsburg
Prince Cherub of Green Fields 116850—C. W. Greenfield to H. H. McNaire & Sons, Portland
*Senator's Bell Boy of Elmwood 113800—A. P. Bean to H. T. Burns, Garrison
Violet Luetta's Secret of the Lake 117133—B. B. Mouck to John W. Maher, Devils Lake
Violet Luetta's Secret of the Lake 117133—John W. Maher to Auton Starke, Oriska
*Violet's Golden Secret of the Lake 108025—John W. Maher to John W. Maher, Devils Lake, John Jones & Robert Parry, Webster

Ohio

Compton King 116836—Fred Erhardt to John Nippert, Mount Healthy
*Coralea's Raider of Irvin Hugh Farm 108134—E. E. Snyder to T. H. Bachtel, Massillon
Dimple Bloom Godolphin of Maple Home 95297—Seth Marsh to W. C. Carr, Madison
*Dix of the Ludlo Guernsey Farm 117093—S. M. Zook to H. V. Hostettler, Bellefontaine
*Fairy's Golden Jolly 116443—Herb Nixon to I. H. McAfee, Wadsworth
Holy Humility's Beatrice Boy 116073—Roy E. Cope to Sisters of the Holy Humility of Mary, Villa Maria Convent, Lowellville
*Ilo's Leader of Cornalfa 79995—J. W. Long to T. G. Edwards & W. J. Morgan, Gomer
*King's May Day of Cedar Lane 99564—W. H. Schaus to D. E. Limenstoll, Bucyrus
*Lily's Raider Boy of Glenhurst Farm 91613—Ed. M. Thomas to J. A. Rudibaugh, Negley
*Max of Mapledale 82373—D. A. Basinger to Levi Welty, Pandora
Miss Beauty's Ne Plus's Delight 116474—F. C. Hathaway to Herbert L. Thompson, Sharonville
Nacrome's Admiral Junior 111807—G. E. Williamson to J. H. T. Gordon, Huntsville
Nell's Warrior of Barkrest 105364—Mrs. M. J. Barker, Jr. to M. M. Myers, Marysville
Okay's Progressor of Avalon 103829—E. C. Peck to Webb Bros., Hamilton
*Raider's Golden Heart 117053—L. O. Kidder to E. Z. Fluhart, Fredericksburg
Skeezix of Rural Home 116721—C. C. Stansberger & V. Norwood to A. T. Leidigh, Jeromesville
Stewart's Recorder 114038—M. A. Newton to T. J. Zook, West Liberty
Tejay of Six Pines 116877—Ervin Zeis to T. J. Jackson, Burgoon
*Tillybardin Pet's King 116923—Charles J. Mitchell to S. D. Stephenson, Harrison
*Waddington Souvenir 114764—E. W. Oglebay to John Koval, Bellaire
Williamson Nacrome's Admiral 116902—G. E. Williamson to W. D. Leib, West Liberty
Woodside Burwell 116896—W. H. Butler to E. C. Burwell, Gahanna

Oregon

Fairyland's Park Ranger 112960—E. J. Mahy to Kerr Bros., Sheridan
*Fern's Dewdrop 113035—Harry E. Martin to Arthur Edwards, Turner
Mignonette's Monogram Old Faithful 92786—John Moehnk to Jake J. & Mrs. Ella Lau, Oregon City
Mountain View Babe's Columbus 107473—Jake J. & Mrs. Ella Lau to John Moehnk, Beaver Creek
Queen Kathryn's Boy 116221—John H. Blosser to Henry Lichty, Salem
*Rosamond's Roland 115091—C. T. Gilbert & Sons to Jacob Warner, Hubbard
*St. Croix Hero 84368—H. R. Hyland to L. B. Hyland, Corvallis
*Topsy's Boy of West Lea 105729—Est. C. L. Hawley to William J. Meier, Salem
*Victor's Lad of Sunflower Mountain 111235—G. E. Lee to J. B. Waite, Portland
Waldo Hills Marshall 106330—C. T. Gilbert & Sons to Henry & Ernest E. Schrenk, Creswell
*Willamette Yeksa's Prince 70345—Kerr Bros. to C. V. Holbrook, Creswell
*Willow-wood Adalph 101753—W. O. Reith to Peter Johnson, Astoria

Pennsylvania

Albamont Aladdin 100869—George R. North to A. S. Graybill, Elverson
*Anton's Honey King 116726—A. A. Augustus to George B. Hare, North East
*Barkis of Brookside 115691—Byron B. Horton to William D. Barnes, Barnes
Beauty's Lad of Rose Point 112160—F. C. Fisher to F. M. Pontius, Greenville
Bentin Gernert 116266—Harry I. Bowerman to George Lebo, Halifax
Betty's King of Shaffer Farm 116837—Mrs. Henry R. Rea to T. D. Shaffer, Markton
*Billy Boy of Rose Point 111942—F. C. Fisher to Charles Mershimer, New Castle
*Brutus of Brookside 116219—Byron B. Horton to Robert D. Marshall, Barnes
Burlington of Sycamore Farms 114348—Frank B. Foster to George R. North, Lyndell
Craigdale Senator 116889—John F. Craig to Earl Hodil, Sligo
*Creamery Hero 108242—Robert Wildi to B. M. Hednik, Phoenixville
Dairymaid's Royal of Maple Lane 116738—Joseph G. Kennel to Samuel Glick, Narvon
Dorothy's May Rose Felix 117095—J. P. Tarr to W. C. Rippel, Monongahela
*Fashion's Nickel 117039—Charles T. Crust to J. E. Bierly, Rebersburg
*Feldheim's Oliver 116746—Ezra Miller to John C. Goodnoe, Newtown
Flora's Mayday of Orchard View 117036—W. A. Hickman to J. G. Leipold, Bulger
*Forward Lenore's King 117028—A. P. Warren to Donald Steen, Enon Valley
*Galaxy's Favourite of Bellvern 116723—J. H. Bell to William H. George, Parkwood
Godolphin's Cherub of Avalon 112381—E. C. Peck to C. G. & Arthur B. Bullers, Brookville
Hawksworth Lad 116718—George R. McNary to Joseph D. Wentling, Greensburg
*Hector of Sherwood 105398—Jesse L. Lenker to J. Loy Arnold, Harrisburg
Ideal Bates of Semicone Creek 116736—L. S. Henry to P. E. Stoner, Hilliards
*Jerome of Fertile Fields 117119—G. M. Passmore to J. I. Korb, Troutville
*Jonathan's Chief 113792—Mr. & Mrs. D. R. Cochran to R. P. Myers, Summerville
June's Sunshine Jim 117074—J. C. Phelan & Bro. to Jesse Summersgill, Waynesboro
King Lang of Rose Point 116929—F. C. Fisher to J. H. Magee, Portersville
*King Marshall's Jim 107869—P. J. Cox to R. P. Cunningham, Williamsburg
Lady's Duke of Brookdale 97271—J. P. Heisey to Isaiah M. Schock, Washington Boro
Lenkerbrook Queen's Monarch 99836—Jesse L. Lenker to S. A. Kirkpatrick, New Cumberland
*Lord Azucena of Hillside Home 116723—Scranton Poor District to Thomas M. Reese, Clarks Summit
Masher's Pride of Elevato 54359—E. L. Boyd & Son to J. W. McKitrick, Uniontown
May King's Supreme 116898—Minnie R. Proctor to Frank Darrow, Corry
Mazie's Butter Lad of Blue Clay 116767—Spencer S. Gernert to Robert Keir, Troy
Pencoyd Langafri Oxboy 87564—Budd G. Nice to C. Jared Ingersoll, Fort Washington
*Peter Monroe 77208—Mrs. Walter Van Horn to A. H. Myers, Duboistown
Pet's Don of Maple Lawn 116938—Amos W. Sensenich to A. H. Snavely, Lancaster
Pride's Prince of Alvadean 116812—E. H. Kiesling to J. H. Knaper, Dallastown
Prince of Brush Creek 116876—Henry Wahl to Grant H. Goehring, New Brighton
Raider of Rose Point 112157—F. C. Fisher to George Knierman, Conneaut Lake
Reading Roamer 116942—Curvin Diehl to John D. Lavan, Kempton
Red Clover's Mandarin 65730—F. C. Fisher to L. W. Gilkey & S. H. Witherspoon, New Galilee
Red Cross' Ultra King of Walnutvale 116291—Walter W. Little to J. J. Hamme, Abbottstown
*Rex of Cherry Lane 116822—Albert Perry to Charles H. Dodson, East Freedom
*Richement's Leader 104418—J. Wallace Wilson to Judd & Boswell, Delta
Riverview's Royal Master of Chesapeake 116813—Louis C. Emmons to William G. Price, Jr., Chester
Roma King of Rose Point 107590—F. C. Fisher to George McConahy, Volant
Roman of Glen Ridge 117026—W. J. Royer to George W. Herriott, Pittsburgh
*Rural Glade Boy 107899—S. W. Townsend to Thomas Hurley, Coatesville
*Slaugenhaupt's Recorder 117071—A. P. Ritter to O. C. Slaugenhaupt, Sligo
Teddy of Glade Summit 116848—W. D. Ward to A. R. Probst, Clarendon
*Villageside Warrior 116494—M. J. Grimes & Bro. to Lee Larimer, Jersey Shore
William of Glade Summit 116834—W. D. Ward to L. D. Anderson, Scandia
*Willowvale's Aimable 116887—Benjamin H. Vansant to B. G. Wilson, Nottingham
*Woodside Masterpiece 112817—S. N. Root to Harry B. McCormick, Harrisburg

South Carolina

Commodore King of Sterling Farm 111325—A. L. Lewis to D. F. Efird & Son, Lexington
Hazelwood's Cavalier 111558—R. B. Caldwell to C. K. Turner, Winnsboro
*Raymond's George of Red Oak Farm 94350—S. L. McDonald to Deitz Bros., Conway

South Dakota

Bumper's May King of Summit Lawn 116926—W. D. Hall to Ole Selsing, New Effington
*Ivy Queen 2d's Nonpariel 108495—George E. Larson to Fred W. Williams, Volga
Raymond of Banner 113363—A. C. Kleinhans to George J. Hasse, Warner

Utah

*Duchess's Golden Warrior 97449—J. B. Erekson to H. C. Bertoch, Magna

Vermont

Albamont Eros 74383—T. Redfield Phillips to W. C. French & Son, Plainfield
Appletree Point's May King 82643—C. H. Barrett to D. D. Giles, North Tunbridge
Bill of Sky Farm 115276—M. L. Barrett to W. P. Hickie, Cabot
Brookmont Laddie 108681—Harrison E. Smith to Arthur P. White, Brookfield
Echo Dale Incentive 112559—A. A. Lyndes & Son to Fred E. Davis, Plainfield
Firefly Buddy 116999—Davis Bros. to K. N. Pearson, Middlebury
King Bird's Jewel of Maplewood 117132—D. R. Bisbee to Fred F. Wilder, Waitsfield
King Pin of Maplewood 97940—D. R. Bisbee to E. W. Rowell, Tunbridge
King's Philip of Mountain View 116265—C. H. Barrett to Frank Bragg, Norwich
*Otishill Wonder 116596—William B. Sanders to W. J. Blackwood, Fair Haven
Phillips Rival 113505—T. Redfield Phillips to Carroll M. Pike, Stowe
Sunny Jim of Echo Dale 109558—A. A. Lyndes & Son to W. S. Glidden, Plainfield
Ursus of Cedar Crest Farm 107951—Ruth & Edith Dickinson to C. E. Thursron, Corinth

Virginia

Al-Beu Farm's Lavanton 64861—C. A. Hofferberth to George R. Bready, Herndon
*Dixie of Gloucester Point 106007—Miss Rebecca Anne Thornton to W. A. Robins, Jr., Zanoni
Duke of Knightly 116829—J. N. Jackson to Charles W. Byers, Fort Defiance
Fixit Oweenee 70995—Charles H. King to W. C. Godsy, Bristol
Glencairne Pamunkey 105788—R. H. L. Chichester to George H. Bluim, Fredericksburg
*Oak Ridge Valiant Trump 115136—T. F. Ryan to Rogers & Rogers, Herndon
Saugerties Steadfast's Cavalier 112697—J. O. Winton to T. S. Winston, Midlothian
*Saugerties Ultra Honey Boy 105008—J. O. Winston to The Fork Union Military Academy, Fork Union

Washington

*Chicona Liberty 103343—Albion L. Gile to Tobias Ohanen, Curtis
*Chicona Vigilant 103342—Albion L. Gile to Newton Gilkey, Bucoda
Fairyland's Royalist 112958—E. J. Mahy to J. P. Burns, Cape Horn
King County's Pride 73589—Joe Lachapelle to Emery Asbury, Puyallup
*Lily's Emigrant 103270—Mrs. D. B. Howell to Adolph Baker, Redmond
Old Homestead's Squire Canterbury 98828—Roy R. Bush to W. C. Walker, Granger
Rose's Valentine of Fir Ridge 100998—Tena Hart to A. H. Reise, Puyallup
Tahoma of Bryn Hyfryd 92486—Emery Ashbury to Joseph Lachapelle Enumclaw
*West Lawn Senator 117097—Ray N. West to F. T. Carney, Yakima
Willowbud King of the May 92466—Vincent J. Zaremba to Ira L. Brown, Everson

West Virginia

*Beauty's Victor of Blue Grass Farm 115008—H. E. Shadle to C. W. Cobb, Mercers Bottom
*Daisy's Jubilee of Blue Grass Farm 115009—H. E. Shadle to E. W. Walker, Carpenter

Wisconsin

*Arthur's Noble King 106402—R. E. Dunlap to Net Peterson, Tomah
Atamannsit Prince Hannibal 85411—William R. McCabe to F. D. Stout, Angus
Baron of Tillybardin 39401—Walter C. Jenkins to John Berendes, Sparta
*Beauty's Laddie's Roscoe 114140—H. S. Hansen to Hochstetler Bros., Luck
*Beauty Spot's Prince 116886—L. D. Churchill to Herman Strehlow, Marion
Belle's King Secret 111756—Soren Humble to H. W. Meyer, La Crosse
Benjamin's King 105653—John H. Meyer to Albin Vick, West Salem
*Bim of Meadow View 109910—Otto Wolf to A. P. Niles, Necedah
*Bomba's Marchalong of West Lawn 94207—S. J. Hall to E. O. Heisel, Rockton
Brookmead's Ozaukee Benefactor 116936—Frank Graham Thomson to Julius Clausing & Bernhard Bherns, Grafton
*Buttercup's Butternut 116924—Harold E. Caflisch to A. M. Erickson, La Farge
*Cecilia's Cherub of Green Fields 116851—C. W. Greenfield to Arthur Bergabaken, Shiocton
*Chequamegon's Gallant 104112—Andrew Mihalak to Andrew Pavlinsky, Moquah
*Cherub of Quinelo Farm 116460—George F. O'Neil to D. J. Harmeling, Oostburg
*Cherub's Prim of Elderon 116231—A. J. Plowman to Otto Hanke, Polar
Chester of the Banner 112874—A. C. Kleinhans to M. T. Kohn. Campbellsport
*Chieftain of Meadow View 99960—O. Wolf & Son to S. H. Vanderzee, Bangor
Clara's Sequel's Tarzan 117130—Iowa County Asylum to William Hill, Platteville
*Colfax Nugget of Oak Park 116448—J. E. Rublee to Christ Omtvedt, New Auburn
*Corium Elizabeth's Elite 97485—Nelson & Ferber to E. Nelson, Boyceville
Daisy's Goldseeker of Banner 105197—A. C. Kleinhans to A. C. Ellison, New Butler
*Dan of Rose Lawn 103848—William T. Lambert to F. N. Nelson, City Point
Dexter of Rose Lawn 109863—William T. Lambert to Johan Schei, Hixton
Diamond Jo of Plain View Farm 104740—K. O. Gaarder to Emil Hauser, La Crosse
*Dolly Rep's Don 117034—Victor Anderson to John Linerud, Chaseburg
*Dolly's King of The Elms 104891—Frank J. Grall to Frank Krammer, Bryant
*Douglasco Blossom's Pride 116874—Douglas County Work Farm to A. B. Crisler, Rice Lake

*Douglas of Quineilo Farm 108241—George F. O'Neil to Fred C. Schultz, Brookfield
*Fantine's Glenwood's Standard 115680—Fred Hustedt to Adolph Seehafer, Marshfield
Fern's Farm Volunteer 102650—A. J. Malen to M. H. Bekkedal, Westby
Flashlight of D. T. 116897—C. E. Cornford to N. M. Peck, Doylestown
Foster of Big Elm 106700—A. E. Nehring to E. J. Hegge, Ettrick
Foxy Cherub of Plain View 116832—Carl Schultz to John Mehringer, Fountain City
George of Genoa 101975—Francis X. Malin to M. L. Evans, Bangor
Glenwood Peter of Inverness 78688—Edward F. Schwantes to Charles A. Schleis, Kewaunee
Glenwood's Bobby 113280—W. D. Mulry to H. M. Bonsack, Onalaska
*Gloriana's Prince 93393—William F. Livingston to Matt Schmitz, Waukesha
Golden Laddie of Vernovista 115195—John C. Malin to Andrew Washburn, Baraboo
Goldfinder's Duke 99931—F. C. Waege & Son to Ahard Craif, Mindoro
Gold Nugget of Star Gazer 106295—Charles Stepp to M. H. Bekkedal, Westby
Guernfalfa Nander 96859—Est. C. R. Phillips to Melvin P. Ely, Endeavor
Guernseydale Coolidge 70546—Mathew M. Johnson to E. J. Dahl, Viroqua
Hawthorne King of Herodale 116771—James H. Beirne to J. R. Love & Son, Waukesha
*Hector of Kirkwood Farm 106661—Wichern Bros. to J. D. Roberts, La Farge
Hibert of Hickory Grove 2d 66518—W. A. Wolf to Marvin Frye, Twin Bluffs
Hope Farm Raritan 109862—O. T. Jensen to Alex Sund, Milltown
Irewiss Boy 116847—Dan Fitznugh to John McGuine, Mondovi
Itasca Cherub's Yeoman 116922—A. L. Sheldon to J. E. Ingels, Clear Lake
Ivy's Golden of Prairie Ranch 106754—Wichern Bros. to Frank Strittmater, Bangor
*Jack in the Pulpit of Flowerdale 110601—H. L. Fisher to Hugo Heinzen, Kiel
*Jeff of Idlehurst 115874—C. D. Benack to W. F. Goddard, Barron
*Jonquil's Governor of Carnival 116305—George F. Blahnik to Fred Wolter & Albert Uecker, Forestville
Jupiter Pot of Pine Grove Farm 116998—Mrs. Jay Miller to N. Numerich, Eagle River
King Dor 111271—L. C. Erdman to Albert Meske, Fort Atkinson
*King Lewis of Salem 114545—Ed. Rhyme to David Wild, Mindora
*King Regent of Red River 110414—Albert Wendorff to Edw. Anderson, Coleman
*King Royal of Thiersdale 115711—Charles E. Thier to Bert Dobson, Boscobel
*King Secret's August of Pleasant View 115348—Gust. W. Larson to Dewey Peterson, Wonewoc
Lady Loo's Prince of Elmdale 108920—Verne M. Harvey to J. P. Breit, Junction City
Lady's King of Banner 113364—A. C. Kleinhans to N. J. Kleinhans, Fond du Lac
Laurel's King of Wheeler Farm 112553—Max A. Wheeler to Adam Mayenschein, Hillsboro
*Linden Hill Style Bearer 110359—Powers Bros. to Bert Walker, Granton
*Linden Lane's Jerry 114015—John Seitz to Charles Miller, Mauston
Linwood's Knight 116741—Iowa County Asylum to Homer F. Rundell, Livingston
Linwood's Perfection 116740—Iowa County Asylum to Homer F. Rundell, Livingston
Linwood's Reformer 116742—Iowa County Asylum to Homer F. Rundell, Livingston
*Little Maid's Imperial King 113673—Iver Klefstad to Harry Brown, Barron
Lola's Squire of Swan Lake Farm 96559—E. E. Gleason & Son to Will Huddleston & Ames Herrman, Sparta
Lou's King of Amy 116855—J. R. Tifft to L. A. Govin, Menomonie
*Lucille's King of Kirkwood Farm 116734—Wichern Bros. to Ed. Krueger, Reedsburg
Lucky's Pride of Elderwood 117076—Roy Burton to Frank Grund, Merrill
*Lynden Grove David 107487—Floyd Bourret to George E. Beck, Lancaster
*Lynden Grove Lehigh Sequel 111190—Floyd Blurett to F. W. Eberly, Cuba City
*Major of Mount Rock 116785—E. F. Benedict to Robert Kronberg, Bangor
*Makeshift of the Pines 106616—J. D. Bolton to Gus Satona, Kendall
Marathon Rose King of Radisson 111797—Simon Kruse to A. E. Nehring, Whitehall
Mary Ladd's Belle's Boy 114390—Will D. Kimball to C. R. Evenson, Scandinavia
Mary's Prince of Alvadean 116770—E. H. Kiesling to Jonas Lanselle, Luxemburg
*May Hope's Ladd of West Lawn 116772—J. D. Beck to Hans Stigen & Son, Viroqua
Meadow Brook of Willowood 102236—J. T. Barto & Co. to O. O. Hurless, Viola
Millie's Director of Frenchdale 107181—S. C. French to W. Nicholls, Trempealeau
Montague of Willowood 102237—J. T. Batro & Co. to George Hill, Richland Center
Morris of Fairview 106253—Roland W. Ross to James Harris, Jr., Mineral Point
Netsey's Director of Frenchdale 110422—S. C. French to W. Nicholls Trempealeau
Noble Golden of Maple Heights 74907—George S. Gilbertson to Andrew Berge, Valders
*Noble of Golden Rule 110350—Albert H. Kline to Floyd Walsingham, Maiden Rock
*Oak Grove's Buster 103965—Dwyer Bros. to Fred Pieper, Wilton
Pandora's Monarch of Wheeler Farm 114885—Max A. Wheeler to H. M. Bonsack, Onalaska
*Pandora's Rex of Eolindale 108191—Verne M. Harvey to Martinius Satre, Amherst Junction
*Polly's Cherub of Green Fields 116849—C. W. Greenfield to Lew Sykes, Blackcreek
Pride's Samson of Lone Oak Dairy Farm 116745—George Brummer to Albert C. Kolanczyk, Manitowoc
Primrose's King of Salem 110565—Edward Young to M. G. Miller, Viola
*Primrose's Knight of Fairfield 110871—John A. Pritzel to Edward J. Checek, Whitelaw
*Primrose's Supreme 116941—O. Joseph Dahl to S. V. Dahl, Blair
Prince Charming of Golden Rule 110351—Albert H. Kline to Peter Hansen, Ellsworth
*Prince Don of De Vera Farm 109769—Carl P. Froyd to Carl Schwartz, New Lisbon
*Prince Hayon of North Hill 110693—C. A. Peterson to Oscar L. Nelson, Prentice
Prince King of Salem 116475—Ed Rhyme to D. H. Robertson, Tomah
Princess' Raider Boy 117060—Floyd P. Purdy to E. Dickinson & Son, Tomah
Princess's Adonis of Woody Knoll 107813—William Zielke to Jerry Shea & Leland Rolph, Pickett
Princess's Prince of Woody Knoll 116833—William Zielke to E. A. Knoke, Schiocton, & F. W. Priebe, Oshkosh
Pure Gold of Quineilo Farm 116461—George F. O'Neil to Louis Phillips, Cedarburg
*Queen's Governor of Maple Lind 116815—Pope West to Louie Myers, Iola
*Radclyffe's Lord Drammen 91725—John Nelson to Mrs. Amelia Haupt, Cadott
Rambler's Elmond 114422—W. Nicholls to Elmer Evenson, Ettrick
Recorder's King of Silent Brook 106975—Reinhard G. Bartell to Herman Tetzlaff, Grafton
Rose King's Regent 109320—L. S. Murat to Jacob T. Waller, Nelsonville
Rosette's Golden Cedric 111122—L. A. Govin to Lloyd T. Govin, Elk Mound
Sarnia Defender 116115—Charles J. Hill to B. Hoosterber, Waupun
*Searchlight's Max 116429—Mrs. F. W. Hobbs to Albert R. Welke, Fall Creek
Shoreland Comet 116661—L. B. Stevens to Carl J. Hansen, Oconomowoc
Silky of East View Farm 110407—E. C. Sweet to Otto Prielipp, Tomah
*Spotswood's Buster 116735—Est. Andrew Kolkind to John S. Kroft, Menomonie
Star Cazer's Bill 115047—Theo. E. Herwig to Odell A. Evenson, Holmen
*Star Gazer's Pat 115048—Theo. E. Herwig to H. Bauman, Camp Douglas
Stranford's Economy of Chippewa 45183—E. C. Sweet to F. W. Noth, Tomah
Sunbeam Daisy's Master 114391—Will D. Kimball to Charles Hart, Omro
Susanna May's King 116976—J. T. Madson & Sons to H. L. Mickelson, Racine
*Sylvanite of the Walnut Guernsey Farm 116854—Julius E. Krebs to H. D. Thomas, Oconomowoc
Thelma's King of Crystal Springs 117058—Richard Siebert to Matt B. Petri, Two Rivers
Topsy's Jack 110928—William McCarthy to R. F. Klemm, Baraboo
Valentine Sequel's Standard 116717—Wayne A. Munn to Harry Lewis, M. E. Claffey, & C. H. Hulburt, Waukesha
Victor of Tyranena 116853—Julius E. Krebs to Gibson Bros., Watertown
Violet's Marvel 52088—B. A. Jacklin & Sons to Pope West, Waupaca
Walden King 105322—E. H. Fahrney to Louis Manderscheid, Malone
Wild Farms' Masher's Lambert 110932—Wild Bros. to H. A. Peterson, Spring Valley
Yeksa's Bravo 107991—Everett McCarthy to William Severson, Holmen

FOREIGN

*Leader's Crusader of Shorewood 115441—D. D. Tenney to J. R. Gunne & D. D. McDonald, Dauphin, Manitoba, Canada
Planet Boy 101744—Charles Hornburg to Robert Cooper, Welland, Canada

COWS

ALABAMA

Sunny Side's Sun Flower 196878—W. P. Shipley to W. W. Marshall, Sunflower

ARKANSAS

Josie Cricket 196003—A. J. Mathers to L. S. Gartrell, Butlerville

CALIFORNIA

Athelone's Charlet 151220—G. F. Blackwood & A. G. McIntosh to W. M. Gentry, Monrovia
Chene's Princess of Hidden Valley 72652—Loring Farnam to D. O. Brant, Owensmouth
Fern of Claremont 134441—L. D. Smith to C. M. Kirkpatrick, Riverside
Lassie's Lady Norwood 134161—Thomas W. Sharp to G. F. Blackwood & A. G. McIntosh, Glendora

CONNECTICUT

Meteor's Buttercup 197335—E. W. Simons to E. O. Gilbert, Wilton
Meteor's Daisy 197334—E. W. Simons to E. O. Gilbert, Wilton

DELAWARE

Aleta Spot of Brookside 177654—George D. Crossland to Howard V. Crossland, Middletown
*Darling Opal 143268—J. H. Hampshire to Ray Plummer, Oak Grove
Emmilina of Brookside 177658—George D. Crossland to Howard V. Crossland, Middletown
Fernwood Emma of Brookside 177655—George D. Crossland to Howard V. Crossland, Middletown
Helen Emma of Brookside 177656—George D. Crossland to Howard V. Crossland, Middletown
Helen Fernwood of Brookside 197462—George D. Crossland to Howard V. Crossland, Middletown
Luvinia of Brookside 177657—George D. Crossland to Howard V. Crossland, Middletown

IDAHO

*Jigg's Dolly of Locust Grove 192431—John Daiss to Earl Patchin, Shelley
*Jigg's Patsy of Locust Grove 197099—John Daiss to Earl Patchin, Shelley

ILLINOIS

*Betty Ann of Pine Grove Farm 153715—Raleigh Ridings to H. Wienberg & S. S. Allen, Plymouth
Chequamegon's Golden Pet 116533—C. E. Huxley to D. Joseph Kleinhand, Chicago
Craigamoor Nadine 62766—George C. Cooper to Chicago Guernsey Farm, Inc., Hinsdale
Daisy's Grace of Pleasant View 88000—William R. McCabe to Chicago Guernsey Farm, Inc., Hinsdale
Estna of Corbinez 111997 (Imp.)—George F. O'Neil to C. W. Greenfield, Chicago
Ellen of Poplar Grove 196808—William Schlosser & Carl Sahlhoff to G. Y. McDowell & Co., Fairbury
Glen Gable Deruchette 144635—William R. McCabe to Chicago Guernsey Farm, Inc., Hinsdale
Golden Pet's Granddaughter 91863—C. E. Huxley to Dr. Joseph B. Kleinhans, Chicago
Grassmere's Daisy's Bob 116679—W. M. Redepenning to E. M. Goldenstein, La Prairie
Jessica's Nina 125851—William R. McCabe to Chicago Guernsey Farm, Inc., Hinsdale
King's Sunbeam of Waukesha 130266—William R. McCabe to Chicago Guernsey Farm, Inc., Hinsdale
Lake Shore Vincent 138970—William R. McCabe to Chicago Guernsey Farm, Inc., Hinsdale
Louise of Hillsdale 92427—William R. McCabe to Chicago Guernsey Farm, Inc., Hinsdale
Maud of Foster Lake 182496—J. B. Hess to J. F. Coyle, Potomac
Minerva's Rose 175227—J. B. Hess to J. F. Coyle, Potomac
Nora of Pine Hill 182497—J. B. Hess to J. F. Coyle, Potomac

INDIANA

Butterfly of Green Mountain Farms 196722—C. A. Carlisle to I. W. Reed, Mishawaka
Chief's Queen of Guernsey Farms 186927—F. F. & L. L. Johnson to J. M. Evans, Russiaville
Erma of Rose City 111339—Al Palmer to Our Sunday Visitor, Huntington
*Esther's Pride's Julia 178298—D. A. Basinger to Albert S. Zuercher, Berne
Fawny's Alys of Waukesha Stock Farm 166268—F. E. Fox to C. J. Whistler, Buck Creek
*Florence's Lady of Pewaukee 196721—W. H. Steele to Evert Berninger, La Fayette
Gerty of Poplar Grove 196809—William Schlosser & Carl Sahlhoff to Harold Dietrich, Bremen
*Hambro's Fairy 197521—Richard R. Ashton to W. S. Moon & Son, Plainfield
Junette's Fancy 190070—Miss Ida V. Gibbs to Frank E. Hedderick, Camden
Lady of the Elms 196719—Lucile Clay to E. P. Egbert, Laporte
Lassie's Ensign's Fairy 196865—Ralph Tratt to Frank E. Hedderich, Camden
*Lois of the Four A.'s 181957—Howard Adair to Mrs. Otto Emmons, Plymouth
Long Queen's Cassia 175894—J. A. Swoveland to Floyd Myers, Decatur
*Maggie's Rose of Pewaukee 196720—W. H. Steele to Willard Berninger, La Fayette
May's Wanetta 253526—Miss Ida V. Gibbs to Frank E. Hedderick, Camden
Missy's Lang Lin Lass 197270—Arthur S. Wilkinson to Ora Ogle, Muncie
Mozetta's Golden Rose 171143—Joseph E. Yoder to Walter Blaser, Goshen
Queen of Bowerstown 142117—C. M. Friar to Luther Swaim, Warren
Raven's Violet Pearl 197542—Louis Dannenmueller to S. E. Smith, Nabb

Rose Mary of Spring Fountain Farms 194839—W. S. Bryant to F. E. Robbins & Son, Warsaw
Sheridan's Mabel Lady 166403—John L. Newby to June Sherba, Lebanon
Sheridan's Vera 2d's Beauty 187267—John L. Newby to David W. Loveless, Clarks Hill
*Spring Beauty's Rose 160372—H. R. Volland to Ollie Riffey, Lafayette
*Sunshine's Esther 178296—D. A. Basinger Albert S. Zuercher, Berne
Sweet Bell of Spring Fountain Farms 194840—W. S. Bryant to F. E. Robbins & Son, Warsaw
*Uter's Pansy of Guernsey Farms 131656—F. F. & L. L. Johnson to William C. Thompson, Russiaville
Violet's Elnora 109058—Jacob T. Waller to Alger E. Budd, Darlington

IOWA

Anna May Bumps 189681—William H. Bath to S. S. Ben Lundberg, Schaller
Benita of Gladway 86439—Henry Allenstein to Oscar Hendrickson, Dunkerton
Bob's Marilla of Oak Ridge 103586—Walter G. Becker to Arno Kregel, Garnavillo
*Flossie Imogene 187769—C. M. Livingston to Verne French, Newton
Flower's Cream Lady 196228—R. A. Nelson to Fayette County Home, West Union
Glen Rose of Hillside 141555—E. J. Fruit to Aitchison Bros., Monticello
Lad's Dora of Bluff View 182983—Walter G. Becker to Arno Kregel, Garnavillo
Lady Dairy Maid of Salem 196713—Albert L. Hyzer to J. C. Opfer, Waukon
Lake Shore's Lady Sylvia 197452—John L. Roberts to J. M. Pedersen, Coulter
Lucky Star of Pleasant Acres 131940—E. J. Fruit to Aitchison Bros., Monticello
*Meslie 2d's Beauty Girl 132810—R. A. Nelson to Oscar Hendrickson, Dunkerton
Myssie's Marquinetta of Lamont 179204—Henry Allenstein to Oscar Hendrickson, Dunkerton
Pearl of Airy Knoll 177467—Edward Young to H. H. Diers & Sons, Saint Olaf
Penetrator's Clara 196864—Ralph Tratt to William S. Bradley, Centerville
Penetrator's Lucy W. 196863—Ralph Tratt to William S. Bradley, Centerville
Pen Lily of the Maples 196862—Ralph Tratt to William S. Bradley, Centerville
Proud Don's Princess 103130—H. W. Griswold to J. C. Opfer, Waukon
Quineilo's Sequel Begum Lady 122704 (Imp.)—George F. O'Neil to George A. Nicno s, Estherville
Winnie of Spring Center 173537—Clarence O. Weittenhiller to Fred Trenary, Corwith

KANSAS

Daisy's Queene of Star View Farm 196902—Karl W. Kain to F. W. von Wedell, Baxter Springs
*Overland's Duke's Beauty 151879—George L. Laidler to H. E. Kennedy, Pittsburg

KENTUCKY

Spot of Cedar Lane 97710—Youngman & Ware to J. L. Cleveland, Lexington
Sugar Grove's Essie 168482—C. R. Youngman to J. L. Cleveland, Lexington
Sugar Grove's Show 187757—C. R. Youngman to Robert Bryant, Waddy
Windflower's Daisy of Mara Alva 102242—C. R. Youngman to David B. Bell, Shelbyville

MAINE

Boulder Brook Ruthette Uno Hill Top 125837—C. Sydney Cook, Jr. to Palmer N. French, Solon
Candice Marshall 173753—George S. Smith to W. S. Wyman, Augusta
Carolina of Jackman 164523—C. Sydney Cook, Jr. to Palmer N. French, Solon
Jean of Maine 164965—State Reformatory for Men to Harlan S. Grant, Woodfords
Jean of Maple Lawn 134197—Edgar B. Lord to Carroll G. Sargent, Patten
Jean's Buttermaid of Maine 196882—State Reformatory for Men to Harlan S. Grant, Woodfords
Jessie di Madre 137037—Raymond C. Alley to Richard W. Alley, North Vassalboro
Julia Etta of Maple Hill 170347—Raymond C. Alley to Charles H. Berry, Monmouth
Polly A. 69167—C. Sydney Cook, Jr. to Palmer N. French, Solon
Upland's Ellen 55157—C. Sydney Cook, Jr. to Palmer N. French, Solon
Upland's Eunice 153952—C. Sydney Cook, Jr. to Palmer N. French, Solon
Victor's Duchess of French Hill 197554—C. Sydney Cook, Jr. to Palmer N. French, Solon

MARYLAND

Betty of Monrovia 195143—Jesse M. Burall, Jr. to Otho B. Thomas, Doubs
Darley's Golden Promise 132388—Miss Emily B. Williams to W. Maynard Brown, Chestertown
Florham Comely 62693—Mrs. Charles M. Schwab to G. Bernard Fenwick, Glyndon
Florham Comely 62693—G. Bernard Fenwick to The Stevens Baker Co., Baltimore
Follyland Governess 56670—Mrs. Charles M. Schwab to Charles J. Doll, Frederick
Flencairne Laughing Water 126028—John G. Grau to Walter O. Ensor, Reisterstown
Isabelle of Seiberling Farm 162783—W. W. Lauder to W. D. Akehurst, Monkton
Mademoiselle Belle 197385—Charles C. Wooden to Louis McL. Merryman, Sparks
*Mademoiselle Belle 197385—Louis McL. Merryman to Gerald Ensor, Cockeysville
Princess Villageside 159581—A. J. Cullen to Society of The Divine Saviour, Elkton
Ranchman's Anne of Locust Hill 147426—William D. Amoss to C. C. Wooden, Baltimore
*Rose Bud of Meadow Brook Farm 167303—John H. Hampshire to W. O. Mielke, Hampstead
*Tuberose of Pleasant Hill 133653—C. Wilbur Miller to Henry Fenimore Bake, Baltimore
*Valentine's Fancy 164655 (Imp.)— H. J. Flint to O. E. Hedges, Westover

MASSACHUSETTS

Admiration of Unkamet 194632—W. M. Crane, Jr., & James W. Hagar to W. M. Crane, Jr., Dalton
Adoration of Unkamet 156412—W. M. Crane, Jr. & James W. Hagar to W. M. Crane, Jr., Dalton
Bopeep of Unkamet 140400—W. M. Crane, Jr. & James W. Hagar to W. M. Crane, Jr., Dalton
*Brookdale's Peep o' Day 81542—Est. T. A. Dalby to Thomas McNiff, Jr., Harvard
Camille of Bally Hooly 116942—W. M. Crane, Jr. & James W. Hagar to W. M. Crane, Jr., Dalton
Camille of Unkamet 172972—W. M. Crane, Jr. & James W. Hagar to W. M. Crane, Jr., Dalton
Claire of Fox Run 171875—Est. W. B. Rice to Joseph B. Henderson, Pepperell
Creusa of Meadow Brook 89387—George P. Grant, Jr. to Bernard W. Doyle, Leominster
Faith of Unkamet 157270—W. M. Crane, Jr. & James W. Hagar to W. M. Crane, Jr., Dalton
Fishermaid of Unkamet 156414—W. M. Crane, Jr. & James W. Hagar to W. M. Crane, Jr., Dalton
Fox Run Rosetta 177081—Est. W. B. Rice to Joseph B. Henderson, Pepperell
*Hazel Daw 116851—Earl R. Whitaker to Harry E. Sawtelle, New Salem
Hillie Acres Queen 122953—D. J. Galusha to Thomas MacNamara, Williamstown
Hope of Unkamet 194633—W. M. Crane, Jr. & James W. Hagar to W. M. Crane, Jr., Dalton
Janet of Unkamet 166492—W. M. Crane, Jr. & James W. Hagar to W. M. Crane, Jr., Dalton
Janet's Echo of Unkamet 176381—W. M. Crane, Jr. & James W. Hagar to W. M. Crane Jr., Dalton
Jiffy of R. V. 83822—George P. Grant, Jr. to Bernard W. Doyle, Leominster
Juliet of Unkamet 194631—W. M. Crane Jr. & James W. Hagar to W. M. Crane, Jr., Dalton
Langwater Laughter 93086—N. A. Sherman to Richard G. Harwood, Southboro
Marigold's Adoration of Wolf Pit 110510—W. M. Crane, Jr. & James W. Hagar to W. M. Crane, Jr., Dalton
Martha of Hamstede 77446—W. M. Crane, Jr. & James W. Hagar to W. M. Crane, Jr., Dalton
Martha of Unkamet 166493—Winthrop M. Crane, Jr. & James W. Hagar to W. M. Crane, Jr., Dalton
Miss May Rose Lady 195424—A. E. Little Co. to T. P. Lindsay, Southboro
Mixter Admiral 100129—W. M. Crane, Jr. & James W. Hagar to W. M. Crane, Jr., Dalton
Mixter Farm Hildred 124192—W. M. Crane Jr. & James W. Hagar to W. M. Crane, Jr., Dalton
Mixter Golden Kate 179885—W. M. Crane, Jr., & James W. Hagar to W. M. Crane, Jr., Dalton
Mixter Janet 87161—W. M. Crane, Jr. & James W. Hagar to W. M. Crane, Jr., Dalton
Mixter Morning Rose 151337—Winthrop M. Crane Jr. & James W. Hagar to W. M. Crane, Jr., Dalton
*Monarch's Sark Princess 196804—Est. Arthur N. Cooley to Miss E. L. Godwin, Lenox
Primrose of Unkamet 140402—W. M. Crane, Jr., & James W. Hagar to W. M. Crane, Jr., Dalton
Rrincess of Unkamet 195209—W. M. Crane, Jr. & James W. Hagar to W. M. Crane, Jr., Dalton
Priscilla of Unkamet 156413—W. M. Crane, Jr. & James W. Hagar to W. M. Crane, Jr., Dalton
Prudence of Unkamet 172973—W. M. Crane, Jr. & James W. Hagar to W. M. Crane, Jr., Dalton
Prudence of Wolf Pit 121815—W. M. Crane, Jr. & James W. Hagar to W. M. Crane, Jr., Dalton
Puritan Maid of Wolf Pit 121813—W. M. Crane, Jr. & James W. Hagar to W. M. Crane, Jr., Dalton
*Raymond's Charmante's Sark Prince 197453—Est. Arthur N. Cooley to C. W. Hale & Sons, Tyringham
Raymond's Imogene May Rose 196803—Est. Arthur N. Cooley to O. M. Whittemore, Lenox
Raymond's Imogene's Queen of Abby Lodge 196802—Est. Arthur N. Cooley to O. M. Whittemore, Lenox
Raymond's Sark Secret 197424—Est. Arthur N. Cooley to O. M. Whittemore, Lenox
Raymond's Secret Sark Princess 196800—Est. Arthur N. Cooley to O. M. Whittemore, Lenox
Red's May Rose of Abby Lodge 196801—Est. Arthur N. Cooley, to O. M. Whittemore, Lenox
Renee of Unkamet 156410—W. M. Crane, Jr. & James W. Hagar to W. M. Crane, Jr., Dalton
Sally of Unkamet 172974—W. M. Crane, Jr. & James W. Hagar to W. M. Crane, Jr., Dalton
Simone of Bally Holly 101488—W. M. Crane, Jr. & James W. Hagar, to W. M. Crane, Jr., Dalton
Sorosis Brilliant Pearl 177140—A. E. Little Co. to T. P. Lindsay, Southboro
Sorosis Brilliant's Daisy Pearl 152820—A. E. Little Co. to T. P. Lindsay, Southboro
Sorosis Methuen's Lady 178145—A. E. Little Co. to T. P. Lindsay, Southboro
Sorosis Newark 165243—A. E. Little Co. to T. P. Lindsay, Southboro
Sorosis Regent's Violet 195422—A. E. Little Co. to T. P. Lindsay, Southboro
Squire Glen's Tahoma of Crystal Spring 94950—George P. Grant, Jr. to Bernard W. Doyle, Leominster
Sunbeam of Unkamet 194629—W. M. Crane, Jr. & James W. Hagar to W. M. Crane, Jr., Dalton
Sunshine of Wolf Pit 126865—W. M. Crane, Jr. & James W. Hagar to W. M. Crane, Jr., Dalton
Susie of Mixter Farm 47056—W. M. Crane, Jr. & James W. Hagar to W. M. Crane, Jr., Dalton
The Meadows' Duchess 147278—George P. Grant, Jr. to Bernard W. Doyle, Leominster
*Ultra Combine 187833—George M. White to J. E. Dodge, Littleton
*Ultra May Flower 190174—George M. White to J. E. Dodge, Littleton
Varclin Belle of Mol Kiah 2d 129780 (Imp.)—E. H. Dorr to Joseph E. Threlfall, South Hingham
Wanda of Unkamet 194630—W. M. Crane, Jr. & James W. Hagar to W. M. Crane, Jr., Dalton
*Yeoman's Gincie B. 91053—F. W. Williams to Arthur H. Bolton, Northfield

MICHIGAN

Ada's Buttercup of Breezy Bank 105901—Harry T. Gast to O. O. Dunham, Baroda
Aldis of Richland 170257—J. B. Secrist & Son to H. W. Wigman, Lansing
Belle Sultan 171906—Louis Mongreig to O. O. Dunham, Baroda
Bill Rose's Princess of the Maples 188352—Est. A. S. MacNaughton to Edward Hendershot, Grand Rapids
Bonny of Lakeview 173999—Ervin E. Price to Dan Roush, Fremont
Chief's Loretta of Cedar Valley 197546—J. F. Kenny to William Chaddock, East Jordan
Cora of Richland 164715—J. B. Secrist & Son to H. W. Wigman, Lansing
Esther Lucile of Blueberry Farm 147481—A. D. Burroughs to G. S. Coffman, Coldwater
Fern of Haven Hills Farms 197098—Edgar Horton to George Dean, Albion
Glenwood Lass of Metropolitan 127348—Miss Alvina Seelund to John Seelund, Metropolitan
Golda of Richland 170258—J. B. Secrist & Son to H. W. Wigman, Lansing
Guilbertson's Lady Rejoyce of Cloalfa 124106—E. A. Black & Sons to T. W. Musson, Sixlakes
Liberty Belle of Hickory Grove 78180—John Endicott to Arthur J. Wood, Dryden
Little Reddie of Pine Hill 136740—T. W. Musson to E. A. Black & Sons, Howard City
Lorena of Richland 164716—J. B. Secrist & Son to H. W. Wigman, Lansing
May Sultan 171004—Louis Mongreig to O. O. Dunham, Baroda
M. C. Girl 3d 61995—W. W. Terry to Maurice A. Carpenter, Edmore
Nina's Primrose of Rosey Dawn 193105—Ervin E. Price to Charles M. Heald, Grand Rapids
Terry's Clara May 177148—W. W. Terry to Safford R. Terry, Remus
Ultra Marie of Valley Farm 158219—Guy H. Smith to C. Swonk, Kalamazoo

MINNESOTA

Astride of Fountain Brook 190609—L. R. Brunz to Arthur Dahl, Kiester
Belle Aire of Rosewood 169459—George B. Gilman to E. P. Beck, Owatonna
Bell Weshpi 75233—L. R. Brunz to E. J. Pegors, Winnebago
Bessie Blossom of Walnut Ridge 187537—William Jones to Lewis Yaeger, Good Thunder
Bright Eyes of Fountain Brook 121537—L. R. Brunz to Arthur Dahl, Kiester
*Buttercup of Lake Shore Farm 197388—E. L. Struble to John H. Sigstad, Mora
Carol's Hope of Maplehurst 172086—W. M. Bemus to Joseph Smithbauer, Menahga
Clara's Christmas Carol 119414—W. M. Bemus to Joseph Smithbauer, Menahga
Constance of Fountain Brook 182034—L. R. Brunz to Clayton Moses, Kasota
Dash of Fountain Brook 180917—L. R. Brunz to E. J. Pegors, Winnebago
Dassel's Pride 54436—W. D. Rose to E. O. Healy Mapleton
Dot of Fountain Brook 124362—L. R. Brunz to Arthur Dahl, Kiester
Erna of Fountain Brook 196737—L. R. Brunz to R. Q. Hopem Winnebago
Fawn Rose of Pine Lawn 196799—Pat Degnan to F. L. Shamp, Pine River
First Dawn of Fountain Brook 113388—L. R. Brunz to Hanks Bros., Winnebago
Flower Daisy of Veseli 197100—James J. Smisek to Charles N. Kucera, New Prague
Frissdale's Charming Valentine 196832—E. R. Frissell to Albert Rhorson, Mayer
Frissdale's Foremost Bessie 178242—E. R. Frissel to Ernest Brinkmann, Plato

Frissdale's Good Luck Sally 196831—E. R. Frissell to Albert Thorson, Mayer
*Glorie's Maid of Shadynook 196842—C. O. Rouse to Frank M. Maleska, Duluth
Goltra of Fountain Brook 180915—L. R. Brunz to H. O. Peterson, Truman
Imogene of Elmbrook 3d 40488—L. R. Brunz to H. Wiechmann, Waseca
Judith of Fountain Brook 164117—L. R. Brunz to Arthur Dahl, Kiester
*King's Dora of the Pines 196716—J. H. Nahrgang to Theo Kella, Winona
Lady Neopit 57989—Everett McCarthy to E. G. Brinkman, Zumbrota
Little Imogene of Fountain Brook 143125—L. R. Brunz to Martin A. Ritz, Truman
*Marjery of Hillstead 48233—Patrick Hessian to A. C. Hessian, Belle Plaine
Mathea of Clara Cooper Farms 148902—Perry N. Johnson to O. N. Olslund, Beltrami
May Day's Pansy 197124—Robert C. Claeys to L. A. Yaeger, Good Thunder
Mayflower Valentine 77756—W. A. Johnston to E. R. Frissell, Hopkins
*Mayflower Valentine 77756—E. R. Frissell to Nels Storlis, Lakeville
Minnie of Val du Sud 120030 (Imp.)—L. R. Brunz to W. F. Wildes, Kasota
Mollie of Bickleigh (Imp.)—L. R. Brunz to Hanks Bros., Winnebago
Nancy May of Rosewood 180547—George B. Gilman to Edward Albrecht, Elysian
Orane of Fountain Brook 180916—L. R. Brunz to Archie L. Carver, Faribault
Queena of Fountain Brook 124364—L. R. Brunz to M. B. Johnson, Bricelyn
Queenly Rubina of Sylvanite 177851—Richard F. Klemm to H. O. Larson, Spring Grove
Queen's Golden Girl 154067—Theo. E. Hewig to E. J. Longyear, Excelsior
Rhea of Fountain Brook 164118—L. R. Brunz to R. Q. Hope, Winnebago
Ruth of Fountain Brook 91731—L. R. Brunz to H. N. Best, Mankato
Select's Martha Washington 50512—N. F. Banfield to Sylvester Gerhart, Austin
*Sentry's Priscilla of the Pines 190883—J. H. Nahrgang to Theo Kella, Winona
Simple II. of the Brickfield 120043 (Imp.)—L. R. Brunz to H. Wiechmann, Waseca
Suldal's Carrie 184883—B. J. Johnson to H. L. Larson, Spring Grove
Una of the Isles 120079 (Imp.)— L. R. Brunz to Linder Bros., Easton
*Violet Lass of Elm Spring 93488—Frank C. Webb to L. A. Hudelik, Owatonna
Viscountesse 120055 (Imp.)—L. R. Brunz to R. Q. Hope, Winnebago
Wanda Hawley of Highlands 115735—W. W. Hulce to Carl F. Schroeder, Waseca

Missouri

*Beauty's Holden Daisy 133426—L. E. Vaughan to George F. Merrill, Joplin
Hambro's Hortense of Coldspring 48540—F. K. Babson to James H. Lee, Lock Springs

Nebraska

Bouquet of Guernseyvale 195413—Henry Fruth to Seth S. Piper, Polk
Guernseydale Blue Bell 161553—J. B. Branson to J. C. Donnelly, Neligh
Hortense of The Patch 143367—Lew J. Smith to J. B. Branson, Lincoln
*King's Beauty of Riverside 196811—S. A. Merriman to Alva Lowenstein & Sons, Kearney
*Masher's Helene of U. Neb. 153317—University of Nebraska to C. Brown, Western
Negrita of Guernseyvale 196242—Henry Fruth to Seth S. Piper, Polk
*Susan's Select 197394—Charles Schmidt to Leonard Young, Havelock

New Hampshire

Maplecroft Betty 187359—Frank R. Bennett to Harold H. Blake, Concord
*Mollie of Rockridge 163706—Arthur W. McDaniel to Burton L. Smith, Brentwood
Seneca's Star of Maplecroft 187360—Frank R. Bennett to Harold H. Blake, Concord
Star's Delight of Maplecroft 187355—Frank R. Bennett to Harold H. Blake, Concord
Sunshine of Rockridge 132916—Arthur W. McDaniel to Austin Cate Academy, Strafford

New Jersey

Alyssum of Somerset 135661—Est. Francis G. Lloyd to Matilda H. Lloyd, Bernardsville
Anchusa of Somerset 135660—Est. Francis G. Lloyd to Matilda H. Lloyd, Bernardsville
Baptiсea of Somerset 157955—Est. Francis G. Lloyd to Matilda H. Lloyd, Bernardsville
Blossom of Somerset 150538—Est. Francis G. Lloyd to Matilda H. Lloyd, Bernardsville
Buttercup of Somerset 150537—Est. Francis G. Lloyd to Matilda H. Lloyd, Bernardsville
Damask Rose of Somerset 194876—Est. Francis G. Lloyd to Matilda H. Lloyd, Bernardsville
Delphinium of Somerset 184092—Est. Francis G. Lloyd to Matilda H. Lloyd, Bernardsville
Diana of Somerset 194875—Est. Francis G. Lloyd to Matilda H. Lloyd, Bernardsville
Florham Lovely 56562—Mrs. Charles M. Schwab to Albert Winter, Mahwah
Glenwood's Caroline of Alfalfa Farms 196942—Howard Shivers to Clifford L. Conover, Hightstown
Greenwich Lassie 194921—George C. McLenithen to William Childs, Bernardsville
Greenwich Pauline 194920—George C. McLenithen to William Childs, Bernardsville
Irene of Woodlands 2d 196810—R. Francis Wood to Emlen Wood, Greenwich
*Primrose's Lassie 196709—Harold B. Everitt to J. Newton Case, Clover Hill
*Raymond's Lily of Meadows Farm 167405—George R. Packard to Ralph L. Freeman, Moorestown
Rose King's Queen Frances of Oakhurst 2d 173578—Charles D. Cleveland to Henry W. Leeds, Atlantic City
*Snowdrop's Delight 196710—Harold B. Everitt to J. Newton Case, Clover Hill
Starlight of Meadows Farm 167406—George R. Packard to F. Wallis Armstrong, Moorestown
*Sunshine of Meadows Farm 155163—George R. Packard to Ralph L. Freeman, Moorestown
Woodlawn's Anabel 177646—M. T. Phillips to Henry W. Leeds, Westville

New Mexico

*Regina of Alta Vista 197041—Daniel C. Kloss to S. A. Holder, Mesilla Park

New York

Anne's Dolly Dimple of Fair View 151049—John L. Babcock to R. B. Phillips, Crown Point
Avalon 126079—Ernest B. Mead to J. N. McKean, Locke
Beauty's Way 126866—N. J. Hitchcock to W. R. Dunlop, Elbridge
Beauty's Way 126866—W. R. Dunlop to Eric Olsowske, MacDougall
Bernice of Horton Farm 152542—E. E. Horton & Son to C. A. Ritchie, Binghamton
Bessie of Sunnygables 176453—H. E. Babcock to Florian Benz, Springville
*Buda Queen of Evergreen 187813—Howard Martin to George Loree & Sons, Arkport
*Chieftain's Dido of Eastside 28273—Howard Martin to George Loree & Sons, Arkport
Countess Rose of Edgewater 185060—F. G. Benham & Son to Webb Greenfield, Skaneateles
*Esther of Eastside 44217—Howard Martin to George Loree & Sons, Arkport
*Evadne of Evergreen 119841—Howard Martin to George Loree & Sons, Arkport
Faithstone's Patience 134820—William D. Mahony to A. H. Chambers, Kingston
Faithstone's Patricia 192936—William D. Mahony to A. H. Chambers, Kingston
Faith's Violet 116962—J. O. Winston to Valentin Bergevin, Kingston
*Fannie Wren of Evergreen 187811—Howard Martin to Edward V. Green, Alfred Station
Fanny of Moravian Heights 140956—A. H. Dayton & Sons to W. P. Parker, Moravia
Fanny of Moravian Heights 140956—W. B. Parker to Laurence A. Shaw, Groton
*F. H. E. 2d's French 61384—Arch M. Soule to Claud Warren, De Ruyter
*Fleurie's Beauty of Elmdale 196909—Howard Martin to Edward V. Green, Alfred Station
Garden Village Queen 197269—John Wigsten to The Glen Springs Corporation, Watkins
*General's Princess 75095—H. E. Babcock to Thomas E. Milliman, Rochester
Heinie of Rose Dale 59606—Clyde R. Saddlemire to E. E. Horton & Son, Johnson City
Irene of Moravian Heights 152111—A. H. Dayton & Sons to W. P. Parker, Moravia
Irene of Moravian Heights 152111—W. P. Parker to Laurence A. Shaw, Groton
*Johnathan's Princess 111415—William H. Olney to E. B. Olney, Naples
Josie of Seneca Trail 137334—C. R. Owens to H. Ray Briggs, Chafee
Juanita of Seneca Trail 85632—C. R. Owens to H. Ray Briggs, Chafee
Katurah of Trout Brook 136958—Earle Champlin to Henry T. Reed, Ithaca
Lady Leanore of Trout Brook 154784—Earle Champlin to Henry T. Reed, Ithaca
Lady Macbeth of Rose Dale 45644—Clyde R. Saddlemire to E. E. Horton & Son, Johnson City
Lady Perth 195982—Mrs. Robert W. Chambers to Wesley Gifford, Mayfield
*Leda of Eastside 24947—Howard Martin to Georg Loree & Sons, Arkport
*Leda's Rose of Evergreen 134660—Howard Martin to George Loree & Sons, Arkport
*Lena of Broadview 171106—John E. Eustis to J. A. MacDonnell, Black River
Liberty Bond of Sunnygables 178283—H. E. Babcock to Florian Benz, Springville
Lightning's Betty of Fair View 196360—V. B. Gallagher to J. A. MacDonnell, Black River
Lottie's Idalia 136644—F. M. Englehart to George S. Brewster, Oyster Bay
Maple Valley's Pride 133435—John H. Bates to W. Leland Thompson, Troy
Marianna's Pride 98709—John H. Bates to W. Leland Thompson, Troy
*Mary Almack 118978—C. Bailey to W. T. Hanson, Niskayuna
Mary May of The Inlet 183259—H. E. Babcock to Florian Benz, Springville
*Masterpiece's Almeda of Broadview 164997—John E. Eustis to J. A. MacDonnell, Black River
*Masterpiece's Dora of Broadview 164998—John E. Eustis to J. A. MacDonnell, Black River
*Masterpiece's Dutchess of Broadview 164999—John E. Eustis to J. A. MacDonnell, Black River
*Masterpiece's Rose of Broadview 165000—John E. Eustice to J. A. MacDonnell, Black River
Miss May Rose Ultra of Suburban Farm 118549—George A. Arnold to W. P. Parker & M. D. Graham, Moravia
*Miss Rose-noble of Evergreen 134661—Howard Martin to George Loree & Sons, Arkport
Mona of the Country Hospital 94436 (Imp.)—J. O. Winston to Valentin Bergevin, Kingston
Pauline T. 132451—Clyde R. Saddlemire to E. E. Horton & Son, Johnson City
Pearl's Dot of Seneca Trail 172294—C. R. Owens to H. Ray Briggs, Chafee
Pedro's Delia 197541—George J. Pfaffenbach to N. V. Witbeck, Ballston Lake
*Pineland's Primrose 154624—S. E. Isaman to John Kline, South Danville
Portia of Glendora 140715—Glenn F. Briggs to Samuel Hopkins Adams, Auburn
Pretor's Bossie of Bluff View 40834—James D. Gibson to Elmer J. Howe, Bolivar
*Pride of Oswegatchie's Favorite 117134—M. B. Kiechle to H. N. Haberer, Lowville
*Princess of Sunnygables 178267—H. E. Babcock to Thomas E. Milliman, Rochester
*Raider's Peggy of Elmdale 171009—H. E. Babcock to Thomas E. Milliman, Rochester
Rosa Lee of Rose Dale 105356—Clyde R. Saddlemire to E. E. Horton & Son, Johnson City
Ruth of Moravian Heights 133067—A. H. Dayton & Sons to W. P. Parker, Moravia
Ruth of Moravian Heights 133067—W. P. Parker to Laurence A. Shaw, Groton
*Silver Heels of Lickbrook 135704—H. E. Babcock to Thomas E. Milliman, Rochester
*Sregor Lady 191683—W. H. Rogers to C. T. Westcott, Lebanon
*Sregor Penelope 197109—W. H. Rogers to C. T. Westcott, Lebanon
Sunset View Lassie 197384—W. P. Parker to Laurence A. Shaw, Groton
Thelma of Rose Dale 99333—Clyde R. Saddlemire to E. E. Horton & Son, Johnson City
Ultra Hope of Little Farm 196881—Fleet K. Smith to Mrs. Robert Bacon, Westbury
White of Valleyacres 139381—N. J. Hitchcock to W. Robert Dunlop, Elbridge
White of Valleyacres 139381—W. R. Dunlop to Edward Reeves, Lysander
*Winnie of Riverside 108011—E. H. Bennett & Son to George Walworth, Skaneateles

North Carolina

Al-Beu Farm's Arbutus 197375—C. A. Hofferberth to J. P. Hall, Plumtree
*Betty of Abbott's Creek 197329—E. C. B. Linville to W. S. Weir, Kernersville
Kittie of Boxwood 125693—B. J. Lindley to Guilford College, Guilford College
May of Woodside 172657—R. D. Goodman to James R. Rogers, Raleigh
Pride of Sancarto 167831—Sanford & Cartner to James R. Rogers, Raleigh
Regent's Pride of Home 172515—J. P. Hall to James R. Rogers, Raleigh
*Rose of Abbott's Creek 197328—E. C. B. Linville to W. S. Weir, Kernersville
Rover's Kittie of Greensboro 197555—B. J. Lindley to Guilford College, Guilford College

North Dakota

Annette of the Lake 197551—Est. E. J. Chamberlin to John W. Maher, Devils Lake
Bequest Judy 132738—Henry Pinke to J. G. Frydenlund, Nome
*Beryl's Bernie 187530—D. A. Landt to Charles Larsen, Norma
*Brilliant's Maid 196912—E. & E. Kronholm to H. T. Burns, Garrison
*Brilliant's May Rose 168147—E. &. E. Kronholm to H. T. Burns, Garrison
*Brilliant's Una May 184487—E. & E. Kronholm to H. T. Burns, Garrison
*Clover-Crest Sailor Lassie 126301—Stuart McLeod to E. C. Glass, Inkster
June of Van Cortlandt 2d 174629—D. A. Landt to Frank Hefter, Jr., Sherwood
King Dawn's Beauty 87887—H. G. Miller to L. Lyness, Fessenden
*Lady Marion of Sheyenne 152897—H. G. Miller to L. Lyness, Fessenden
*Loomans' Pearl 196911—Jake Loomans to H. T. Burns, Garrison
*Nancy of River View 125974—E J. Fautch to Alvin Swenson, Enderlin
*Okla of Pleasant View 3d's Jessie 132737—Henry Pinke to O. O. Ourenhagen, Nome
Okla of Pleasant View 2d's Julia 132736—Henry Pinke to W. L. Johnson, Nome
*Van Cortlandt's Rose 187529—D. A. Landt to Matt Hefter, Sherwood
Violet Luetta of the Lakes 197552—B. B. Mouck to John W. Maher, Devils Lake

Ohio

Aieda Girl of Willowbrook 73813—Est. C. W. Lowers to J. R. Calvin, East Liverpool
Alpha King's Lady 181441—D. A. Basinger to F. L. Deerwester, McComb
Bloomfield's Frances Ada 81626—H. P. Chandler to W. J. Royer, Orrville
Buttercup of Rural Home 163360—C. C. Stansberger & V. Norwood to Emmett Steiner, Orrville
Daisy of Cedar Hill 164447—Gail Jacobs to Cleophas Conkle, Layland
Daisy Pearl's Daisy of A. D. F. 95496—C. C. Bolton to C. Conkle, Layland
Doris of Mara Alva 107820—C. R. Youngman to Kilcawley & Neubert, Geneva
*Essex Rose 82031—R. F. Bell to Dean Overly, Marysville
*Esther's Lassie May 143467—D. A. Basinger to Levi Welty, Pandora
*Esther's Pride 119429—D. A. Basinger to Ivan C. Minter, Kenton
*Esther's Pride's Milkmaid 142144—D. A. Basinger to David Devore, Leipsic
*Esther's Pride's Queenie 159040—D. A. Basinger to J. D. Plankenhorn, Pandora
Fairy's Hope Lassie 169047—C. R. Youngman to Kilcawley & Neubert, Geneva
Fairy's Hope of Mara Alva 102458—C. R. Youngman to Kilcawley & Neubert, Geneva
*Fern of Hazel Grove Farm 169418—James Lindsay to O. C. Hahn, Homeworth
Florrie's Fancy 131809—C. C. Bolton to C. Conkle, Layland
Florrie's Favorite 117365—C. C. Bolton to C. Conkle, Layland
Flossy of Morning Side Farm 104539—Adam Poth to H. P. Chandler, Mansfield
Flossy of Morning Side Farm 104539—H. P. Chandler to W. J. Royer, Orrville
*Golden Fanny of Myrna Maree Farm 140115—H. S. Firstone to Edgar H. Myers, East Palestine
Golden Pet of Rural Home 165874—C. C. Stansberger & V. Norwood to Emmett Steiner, Orrville
*Goldseeker's Doris of Hazel Grove Farm 183474—James Lindsay to O. C. Hahn, Homeworth
*Goldseeker's Flossie of Hazel Grove Farm 189832—James Lindsay to O. C. Hahn, Homeworth
Goldseeker's Queen of Ridgedale 185937—W. G. Udell to J. A. Ford, Cambridge
*Goldseeker's Tiny of Hazel Grove Farm 189831—James Lindsay to O. C. Hahn, Homeworth
Governor's Rainy Maid 129102—Seth Marsh to W. C. Carr, Madison
Jane Reliance 107326—Milon Jacobs to Gail Jacobs, Chesterland
Janet of Sweet Springs 75795—H. O. Smith & C. Conkle to Cleophas Conkle, Layland
Kaloolah's Maid 2d 60496—Est. A. E. Miller to W. F. Baker & Son, Marysville
Langwater Patria 108856—C. C. Bolton to C. Conkle, Layland
Luck Star's Grace 169046—C. R. Youngman to Kilcawley & Neubert, Geneva
Ohio's Governess' Betty Lou 177951— H. L. Miller to Cleophas Conkle, Layland
Okay's Rose's Buttercup 75798—E. C. Peck to Charles G. Wiechel, Port Clinton
Pansy of Rural Home 165875—C. C. Stansberger & V. Norwood to Emmett Steiner, Orrville
Pearl C. of Mapledale 135435—J. M. Klase to Spillers & Worch, Versailles
Pride of O'Klare 76909—E. C. Peck to Charles G. Wiechel, Port Clinton
Queen's Rose Bossie 169048—C. R. Youngman to Kilcawley & Neubert, Geneva
Rena Batavia of Evening Shade 42844—L. C. Steer to Wilmer J. Smith, Adena
Roman Sweetheart of Eagle Farm 68832—L. C. Miller to W. J. Royer, Orrville
Rugby's Sally Anna 149826—Harry Fetter to A. W. Fetter, Millersburg
Sequel's Marie of Loyal Oak 197550—J. F. Royer to William H. Mann, Smithville
Sequel's Marie of Loyal Oak 197550—William Snader to J. F. Royer, Orrville
*Sequel's Noble Jean 197272—William H. Mann to R. A. Greer, Greer
*Sophie of Dreamland 2d 196717—G. Grant Stahl to Len C. Lantz, Montpelier
*Sophie of Dreamland 3d 196718—G. Grant Stahl to Len C. Lantz, Montpelier
Sunshine May 27644—D. A. Basinger to Amos G. Basinger, Beaverdam
Sunshine's Cloette 178299—D. A. Basinger to G. C. Steiner, Pandora
Sunshine's Equal 119428—D. A. Basinger to Chase Thompson & Son, Findlay
*Sunshine's Equal Valentine 146025—D. A. Basinger to Homer Gratz, Bluffton
Sunshine's Model 159039—D. A. Basinger to S. S. King, Pandora
Trecia 195888—A. J. Stemen to Ed. Van Sweringen, Spencerville
Vaillant's Gold Dust Girl 196715—Seth Marsh to W. C. Carr, Madison
*Valentine's Beauty 178295—D. A. Basinger to Homer Gratz, Bluffton
Violet of Cedar Hill 164446—Gail Jacobs to Cleophas Conkle, Layland
Wauseon Blue Bell 164246—A. Earl Harger to Walter C. Vollmer, Wauseon
Wauseon Red Rose 167980—A. Earl Harger to Walter C. Vollmer, Wauseon
Weymouth Aduina Godolphin 159531—Seth Marsh to W. C. Carr, Madison
Weymouth Octavia Bess 161717—Seth Marsh to W. C. Carr, Madison
Weymouth Rainy Maid 159530—Seth Marsh to W. C. Carr, Madison
Weywood's Rainy Maid 170159—Seth Marsh to W. C. Carr, Madison

Oklahoma

Claretta's Callie of Angra 152498—H. J. Reynolds to Mort Woods, Ardmore
Claretta's Clo of Angra 165364—H. J. Reynolds to Mort Woods, Ardmore
Elaine's Gretchen 172116—George D. Telfer to William Aachte, Cordell
Goldie of Brookside 168501—George D. Telfer to William Aachte, Cordell
Kitchener's Ella of Angra 165365—H. J. Reynolds to Mort Woods, Ardmore
Kitchener's Jethro Babe of Angra 165367—H. J. Reynolds to Mort Woods, Ardmore
Kitchener's Lela of Angra 165363—H. J. Reynolds to Mort Woods, Ardmore

Oregon

*Alma of Birdell Farm 118940—H. R. Hyland to L. B. Hyland, Corvallis
*Alma's Pearl of Birdell Farm 188896—H. R. Hyland to L. B. Hyland, Corvallis
*Calypso's Pansy 103354—John T. Whalley to Roy Nicholson, Molalla
*Daisy's Gretchen of Birdell Farm 134715—H. R. Hyland to L. B. Hyland, Corvallis
*Daisy's Valentine of Birdell Farm 147918—H. R. Hyland to L. B. Hyland, Corvallis
*Dot of Birdell Farm 118942—H. R. Hyland to L. B. Hyland, Corvallis
*Dot's Bird of Birdell Farm 188898—H. R. Hyland to L. B. Hyland, Corvallis
*Erravana of Maple Grove 83741—H. R. Hyland to L. B. Hyland, Corvallis
*Loretta of Birdell Farm 118941—H. R. Hyland to L. B. Hyland, Corvallis
*Mary Jane of Birdell Farm 147916—H. R. Hyland to L. B. Hyland, Corvallis
*Maurene's Mona of Birdell Farm 134716—H. R. Hyland to L. B. Hyland, Corvallis
*Mona's Beauty of Birdell Farm 188897—H. R. Hyland to L. B. Hyland, Corvallis
*Phoebe of Birdell Farm 127448—H. R. Hyland to L. B. Hyland, Corvallis

Pennsylvania

Alma Burns of Camp Run 131583—Grant H. Goehring to Mrs. William H. Meeder, Evans City
Beaucaire's Lily of Model Farm 152303—Hamilton Amoss to Stiles & Lentz, Seven Valleys
*Bessie May of Oakland 168613—J. H. Moser & Sons to W. T. & L. R. Hoon, Butler
Bess of Meadows Farm 182310—George R. Packard to S. W. Evans, Jr., Philadelphia
Bickleigh Baroness III. 163820 (Imp.)—Frank B. Foster to George R. North, Lyndell
Bloomfield's Frances Ada 81626—W. J. Royer to George W. Herriott, Pittsburgh
Blue Bell's Lulu of Knobview 197393—S. W. Bake to A. W. Filbert, Freedom
*Broadwater Fanny 138679—Frank B. Foster to W. H. Hoffman & Son, Phoenixville
Dimple Y's Gay Girl of Pine Grove 104934—J. Harold Ikeler to William H. Forster, Erie
Dorothy Doll Starr 95608—Arthur P. Vincent to H. R. Reed, Slippery Rock
Duke's May of Green Springs 111249—James M. Dunkel to H. S. Bunting, Philadelphia
*Edna of Fertile Fields 197553—G. M. Passmore to Leo Smith, Curwensville
Eleanor of Cherry Lane Farm 81029—C. M. Wilkey to J. W. McKitrick, Uniontown
Emila of Craigdale 125653—John F. Craig to J. W. Hartman & Son, Sligo
Fashion Plate's Vista of Upland Farm 164596—J. F. Gingrich & Son to T. Edison Gingrich, Lancaster
Florence of Glen Ridge 197371—W. J. Royer to George W. Herriott, Pittsburgh
Flossie May Royal of Summit Dale 57432—M. L. Reed to D. A. Morrow, Tyrone
Flossie May Royal of Summit Dale 57432—D. A. Morrow to Elmer Leighty, Duncansville
Flossy of Morning Side Farm 104539—W. J. Royer to George W. Herriott, Pittsburgh
Foremost's Goldie 197228—E. Baker Pyle to Evan B. Sharpless, Avondale
Foremost's Lady 197230—E. Baker Pyle to Evan B. Sharpless, Avondale.
Glen-Ethel Bess 180314—Chester H. Cullen to John P. Crozer, Chester
Glen-Ethel Lalla 2d 180315—Chester H. Cullen to John P. Crozer, Chester
Glenwood's May Breeda 86073—Glenchester Farms, Inc. to I. Irwin Wells, Spring City
Golden Babe of Rose Point 166410—F. C. Fisher to David Pflugh & Sons, Butler
*Golden Clovers of Rose Point 133093—F. C. Fisher to Charles Mershimer, New Castle
Inez of Fertile Fields 121629—G. M. Passmore to J. S. Beahan, Clearfield
Itchen's Pearl of Rose Point 172840—F. C. Fisher to David Pflugh & Sons, Butler
Janette of Clover Dell 197237—Albert C. McCoy to Mark K. McCoy, Slippery Rock
Jean of Big Tree Farm 197448—James M. Dunkel to H. S. Bunting, Philadelphia
Kitty of Flodell 59083—First National Bank to Samuel Mentzer, Lebanon
Lady Lauretta 72784—James M. Dunkel to H. S. Bunting, Philadelphia
*Laura of Creamery 177825—Robert Wildi to W. L. Hart, Skippack
Lilly's Spotted Beauty 197045—Franklin A. Altman to George Blank, Greensburg
Lily's Lady of Rose Point 172789—F. C. Fisher to David Pflugh & Sons, Butler
Lily's Rosa of Rose Point 172788—F. C. Fisher to John Marshall & Son, Portersville
Maid Marian of Sycamores Farm 152312—Frank B. Foster to George R. North, Lyndell
Maple Shade's Dolly Daisy 197336—F. F. Hayman to J. L. Rider, Catawissa
*Mary Lassie of Rose Point 189648—F. C. Fisher to Merle Harlan, New Castle
May King's Buttercup of Upland Farm 164598—J. F. Gingrich & Son to T. Edison Gingrich, Lancaster
May King's Kate 177170—Chester H. Cullen to John P. Crozer, Chester
*May King's Lady of Hedgelawn 85891—Minnie R. Proctor to L. H. Smith, Union City
Meadowland Gaiety 126351—William D. Amoss to Stiles & Lentz, Seven Valleys
Milkweed's Dolly 197226—E. Baker Pyle to Evan B. Sharpless, Avondale
Milkweed's Nella Girl 197227—E. Baker Pyle to Evan B. Sharpless, Avondale
Milkweed's Pauline 197229—E. Baker Pyle to Evan B. Sharpless, Avondale
*Mistletoe of Arbor Lawn 89344—A. Ira Gemberling to Lee Goss, McClure
Namy of Rocque Balan 163834 (Imp.)—Frank B. Foster to George R. North, Lyndell
Nonpariel's Dewdrop of Upland Farm 147718—J. F. Gingrich & Son to T. Edison Gingrich, Lancaster
Ophir Arbutus 153108—L. C. Emmons to William G. Price, Jr., Chester
*Primrose of Landes du Marche 163823 (Imp.)—Frank B. Foster to W. H. Hoffman & Son, Phoenixville
*Prize of Whitford 197125—Martha G. Thomas & Anna Thomas Howell to Claude Bryan, Perkasie
Proserpine's Ceres of Treesdale 197107—J. C. Trees to J. M. Shoonmaker, Sewickley
Queen Mary of Meadows Farm 182313—George R. Packard to S. W. Evans, Jr., Philadelphia
Queen of Fishing Creek 181062—J. Raymond Reichard to Mrs. William Joseph Frederick, Bartonsville
Queen of Green Springs 92560—James M. Dunkel to H. S. Bunting, Philadelphia
Red Pansy of Rose Point 172842—F. C. Fisher to David Pflugh & Sons, Butler
River View's Polly Rilma 137661—L. C. Emmons to William G. Price, Jr., Chester
Roman Sweetheart of Eagle Farm 68832—W. J. Royer to George W. Herriott, Pittsburgh
Rosalette of Guernseydale Farm 87023—Stanley E. Ruckle to Harry J. Jones, Scranton
Rose of Ponchez 197235—George Wittmer, Jr., to John M. Reed, Kittanning
*Royal Topaz 3d 189066—W. E. Galloher to George Z. Brown, Nottingham
*Ruby II. des Vinaires 163824 (Imp.)—Frank B. Foster to W. H. Hoffman & Son, Phoenixville
Ruth of Big Tree Farm 196166—James M. Dunkel to H. S. Bunting, Philadelphia
Sequel's Beauty of Rose Point 166412—F. C. Fisher to David Pflugh & Sons, Butler
Speck Nicola of Spring Forest Farm 197389—Touhey Bros. to P. J. McHugh, Warren Center
Spot of Fishing Creek 171267—J. Raymond Reichard to Mrs. William Joseph Frederick, Bartonsville
Topsy's Beauty of The Sycamores 163810 (Imp)—FrankB. Foster to George R. North, Lyndell
Trixie of Meadow Brook Farm 75537—R. W. Hartenbach to Mrs. Louis Dreyer, Sewickley
Viola of Pine Grove 134282—L. C. Emmons to William G. Price, Jr., Chester
Woodlawn's Maude 148335—Shook Bros. to George H. Meyer, Booneville

South Carolina

Anchora's Countess of Lynchburg 197390—Est. R. A. Smith to G. A. Sherrill, Cheraw
*Bessie of Red Oak Farm 156451—S. L. McDonald to W. D. S. Weir, Blackstock
Bishopville Countess Closel 197391—Est. R. A. Smith to G. A. Sherrill, Cheraw
*Cavalier's Lady 197225—H. B. Goodson to Hugh Onsley, Hartsville
*Hero's Luck of Rest Hollow 2d 132387—H. B. Goodson to Hugh Onsley, Hartville
*Lucky Boy's Totsie 132386—H. B. Goodson to Hugh Onsley, Hartsville
Oakhurst's Blue Bell 197273—First National Bank to E. H. Moses, Sumter
Rasmith Petite Pearl of Anchora 197392—Est. R. A. Smith to G. A. Sherrill, Cheraw

South Dakota

Goldie of Summit Lawn 197115—W. D. Hall to Ole Selsing, New Effiington

TENNESSEE

Gayoso Actor's Fawn Queen 164300—High Agricola to Gayoso Farms, Memphis

VERMONT

*Firefly Blossom 142630—Davis Bros. to Dexter Dow, Hartland
Firefly Jean 197271—Davis Bros. to K. N. Pearson, Middlebury
Granite Hill Maid's Topsy 87641—A. A. Lyndes & Son to Clayton H. Collins, Plainfield
*May Rose Linda 167832—Davis Bros. to Dexter Dow, Hartland

VIRGINIA

Al-Beu Farm's Holly 177780—C. A. Hofferberth to Joseph A. Wheeler & Mack S. Crippen, Vienna
Al-Beu Farm's Ivy 197374—C. A. Hofferberth to J. Walter Cochran, Middleburg
*Al-Beu Farm's Pansy 151916—C. A. Hofferberth to V. M. Wortman, Ashburn
Al-Beu Farm's Fern 119454—C. A. Hofferberth to William I. Robey, Herndon
Al-Beu Farm's Violet 197373—C. A. Hofferberth to Joseph A. Wheeler & Mach S. Crippen, Vienna
Beautiful of Inverness 197549—J. C. Courter to J. S. Agnew, Burkeville
Berline of Inverness 197548—J. C. Courter to J. S. Agnew, Burkeville
Heartsease of Rich Neck 3d 60559—C. A. Hofferberth to William I. Robey, Herndon
Lady Marie of Fern Cliff 74684—C. A. Hofferberth to George R. Bready, Herndon
Lorna of Bon Ayre 88755—C. A. Hofferberth to John S. Barbour, Fairfax
*Oak Ridge Valiant's Undine 195529—T. F. Ryan to Rogers & Rogers, Herndon
*Oak Ridge Hero's Pansy 186804—T. F. Ryan to Rogers & Rogers, Herndon
*Oak Ridge Model Rose 193867—T. F. Ryan to Rogers & Rogers, Herndon
*Oak Ridge Model Sally 193868—T. F. Ryan to Rogers & Rogers, Herndon
*Oak Ridge Valiant's Delight 167847—T. F. Ryan to Rogers & Rogers, Herndon
*Oak Ridge Valiant's Flora 167849—T. F. Ryan to Rogers & Rogers, Herndon
*Queen of French Hill 140046—Paul Gray Plantation School to J. W. Thornton, Ordinary

WASHINGTON

*Daisy's Jewell of Shady Bluff Farm 197386—E. L. McAlister to Tracy W. Lyman, Dayton
Makefield's Pearle of Nobles Farm 180266—J. B. Schacht to Ovenell Bros., Burlington
Middledale Queen Lill 64086—Ray N. West to Francis H. Fassett, Yakima
Mistland Daisy 189807—Lloyd B. Hathaway to Delbert Smith, Brush Prairie
Mistland Marie 197137—Lloyd B. Hathaway to Delbert Smith, Brush Prairie
Prim's Primrose of Nobles Farm 115751—J. B. Schacht to Ovendell Bros., Burlington
Sylvia of Valley Gem 197547—Valley Gem Farms to Louis Stubb, Norman
*Zaro Dallas 107316—Paul B. Cooper to Fred Chandler, Tieton
Zaro Dallas 107316—Fred Chandler to F. W. Shelton, Tieton

WEST VIRGINIA

Marberne Wygelia 169519—G. Bernard Fenwick to John L. Dickenson, Charleston
Waddington Florentine 197528—Leo Bleifus to E. W. Oglebay, Wheeling

WISCONSIN

Alaric's Dorothy 157231—J. T. Harness to W. G. Harness, Neenah
*Anly's Pearl 117220—Harley Jacklin to Hugh Leonard, Custer
*Atlasta Rose 43582—C. T. Bunday to Fred J. L. Wolbert, Menomonie
Aymbia 73246—L. T. Peterson & Son to R. G. Werner, Truesdell
*Belle's Golden Queen of Burr Oak 125285—Harley Jacklin to Hugh Leonard, Custer
Bell's Beauty of Corner Hill 175192—F. J. Rueping to J. A. Craig, Janesville
Bessie's Hope of Elm Grove 149166—B. A. Jacklin & Sons to A. P. Bean, Vesper
Buna of Willowood 123226—J. T. Barto & Co. to H. L. Judson, Yuba
Celia of Floradale 109135—Frank B. Green to Philip Doheny, Janesville
Cherry of Meadow View 162405—Otto Wolf to E. J. Jennings, Viroqua
Chief's Oak Lawn Polly 186725—E. O. Weilep to Bowen & Geizendanner, Barron
Chita May 196836—Est. C. R. Phillips to Melvin P. Ely, Endeavor
Clarendale Beauty 132424—Ed. A. Knutson to Clarence N. Pederson, Cato
Clarendale Ellen 102743—Ed. A. Knutson to Clarence N. Pederson, Cato
Clarendale Sunbeam 64071—Ed. A. Knutson to Clarence N. Pederson, Cato
Corium Floret 178616—B. F. Sheridan to Fred M. Ingalls, Fond du Lac
Corium Starlight's Flossette 182091—B. F. Sheridan to Fred M. Ingalls, Fond du Lac
Cynthia Maid's Rose 137434—Reuben Jones to Harry Mason, Rockland
Daisy Belle of Pine Dale 89245—Est. M. C. Ewing to Edward Mendel, Jr., Merrill
Daisy Dot of Shantituck 196838—C. A. Lee to Walter Matthys, Barron
*Daisy's Peach 179741—Everett McCarthy to J. D. Roberts, La Farge
*Dora of Springhurst 73552—Julius E. Krebs to H. D. Thomas, Oconomowoc
Doris Blake 121985—C. D. Curtis to Joseph D. Bolton, Hustler
Duchess Fernie of City View 171523—O. R. Schwalen to P. V. Becker, Galesville
Earl's Joan of Edgewood 141791—Edward F. Schwantes to Charles A. Schleis, Kewaunee
*Fanview Bova's Hope 197397—E. L. Berg to Mrs. Rosina A. Schuster, Orfordville
*Fromsey of River View 196806—C. J. Fries to Gordon Pederson, Prairie Farm
Gay Laurel 164403—Alfred N. Thompson to Fred Teetshorn, Whitewater
Gipsy's Pearl Girl 190516—W. D. Mulry to M. H. Bekkedal, Westby
Golden Pansy of Beirnetown 196837—James H. Beirne to F. J. Rueping, Fond du Lac
Gora of Pleasant Home Farm 122355—Franciscan Sisters to H. W. Griswold, West Salem
*Hazel of Farview 51669—Joe Harris to F. W. Schmid, Medford
Hickory Grove's Aurora 106572—B. J. Johnson to M. H. Bekkedal, Westby
Highland Marjorie 155068—A. C. Pederson to H. R. Lobdell, Mukwonago
Iris of Quineilo Farm 194834—George F. O'Neil to Ed. Rintelman, South Germantown
Jethro's May Rose of Quineilo Farm 148415—George F. O'Neil to Thomas W. Salter, West Bend
*Juno of Thiersdale 195905—Charles E. Thier to Bert Dobson, Boscobel
Kate of Little Platt 127299—C. H. Andrew to J. N. McLeod & Son, Platteville
*Lady Jewel of Ridgedale 196805—John Peterson to Gordon Pedersen, Prairie Farm
*Lady Rilma of Farview 197398—E. L. Berg to Mrs. Rosina A. Schuster, Orfordville
*Lady Peoria of Medina 132585—Charles F. Hess to Frank Cwicklo, Wisconsin Rapids
*Lassie June 157041—H. R. Hyland to Gordon J. Rice, Chelsea
*Lilly Mabel of Bonita 70220—Charles F. Hess to Frank Cwicklo, Wisconsin Rapids
*Lilly of the Forgettes 161394—Julius E. Krebs to H. D. Thomas, Oconomowoc
Lone Pine Louise 98096—George F. O'Neil to Walter J. Lueder, Cedarburg
Lone Pine Silver Bell 139952—George F. O'Neil to Charles L. Hill, Rosendale
Lone Pine Victoria 109153—George F. O'Neil to Joseph Pacl, Hillsboro
*Lucile Marshall 3d 88828—Peter Krings to J. D. Roberts, La Farge
Lucile of River Ravine Farm 58724—Otto Rogne to John N. Stempher, Elkhart Lake
Lucile's Choice of River Ravine Farm 196714—Otto Rogne to John N. Stempher, Elkhart Lake
Luter of Les Godaines 111990 (Imp.)—George F. O'Neil to C. J. Krause, North Milwaukee
Marguerite of Homestead 125610—Est. M. C. Ewing to Edward Mendel, Jr., Merrill
Marjorie of Quineilo Farm 181301—George F. O'Neil to Ed. Rintelman, South Germantown
Marwood of Hillsides 117885—James A. Ristow to H. M. Bonsack, Onalaska
Melvina of Fairoaks 196835—Est. C. R. Phillips to Melvin P. Ely, Endeavor
Pansy's Pleasure 60398—Est. M. C. Ewing to Edward Mendel Jr., Merrill
Pearl of Airy Knoll 177467—Charles E. Guse to Ed. Young, West Salem
Pearl's Mary of Louis Corners 83850—L. T. & E. T. Voigt to H. R. Lobdell, Mukwonago
Portia of Wheeler Hill 195039—Max A. Wheeler to E. J. Jennings, Viroqua
Prince Hannibal's Daisy 197166—William R. McCabe to F. D. Stout, Angus
Princess Trixie 197108—Frank Bollech to F. A. Hubing, Athens
Quineilo's Maybells 142323—George F. O'Neil to Thomas W. Salter, West Bend
Quineilo's Mignonette 172072—George F. O'Neil to Charles L. Hill, Rosendale
Quineilo's Rosemary 155059—George F. O'Neil to C. J. Krause, North Milwaukee
Rachel of Mount Rock Farm 120815—E. F. Benedict to E. F. Benedict & M. C. Endres, Sparta
*Rilla P. 180876—William McCarthy to Emil Backeberg, Wonewoc
*Ruby Fern 146877—Theodore A. Strande to Valley Farm, Tomah
Serene Maggie 135910—J. J. Bean to Elwin Pfaff, Bangor
Sunbeam of Quineilo Farm 155058—George F. O'Neil to C. J. Krause, North Milwaukee
Sunny Sonia's Gazelle 186306—B. F. Sheridan to Fred N. Ingalls, Fond du Lac
Tattour's Fancy 148553—Levi Jones to M. L. Welles, Rosendale
Thomar of Loberg Glen 56949—Est. L. L. Loberg to C. J. Fries, Ogdensburg
*Tidy's Dairy Maid of Burr Oak 111262—Harley Jacklin to Hugh Leonard, Custer
Topsy's Neopit Beauty 144678—William McCarthy to M. H. Bekkedal, Westby
Tulip of Quineilo Farm 194833—George F. O'Neil to Thomas W. Salter, West Bend
Twilight's Norma of Meadow View 162407—Otto Wolf to E. J. Jennings, Viroqua
*Violet III. of Val Plaisant 78918 (Imp.)—L. E. Jewett to J. D. Roberts, La Farge
Vrangue's Clare of Hilly View 108400—F. E. Darling to W. F. Caldwell, Waupaca
*Wild Farms' Golden Fanny 121443—Wild Bros. to John & Alvin Erickson, Wilson
Wood's Pride 121223 (Imp.)—Vernon Tigges to W. W. Clark, Vesper

FOREIGN

Dorothy of Old Hickory 196742—F. W. Abbs to Walkerside Ltd., Walkerville, Ontario, Canada

Ohio Farmers' Week Program

GUERNSEY breeders were in session for three hours during the forenoon of February 3 in Townsend hall, University of Ohio, Columbus. The attendance was at its best,—150 persons. During the last hour Herman R. Hill, sales agent of The Ohio Farmers' Co-operative Milk Association of Cleveland, discussed the problem of promoting the sale of raw milk.

Mr. Hill believes that milk should be advertised very much more than at present. His organization, he said, had assisted distributors to get to the people much of the literature which is provided by the National Dairy Council. In the course of his remarks, he commended the Ohio Guernsey Breeders' Association for its work on milk sales.

During the early part of the forenoon the matter of State Fair judge for the next show was discussed. It seemed the concensus of opinion that an Ohio man should be employed. Satisfaction was expressed with the work last fall of Professor S. M. Salisbury, and the request was made that the fair board select him for this year. L. L. Rummell of the Ohio Farmer was named as alternate.

There was much good discussion of the feasibility of the state association inaugurating a cup contest similar to the one being conducted in New York State. By formal motion, it was voted that the body favored such action and that the matter should be presented at the annual meeting on March 12.

BREEDERS' LIST

Your name may be listed here by states for one year by sending us $5.00. This also entitles you to a year's subscription to the GUERNSEY BREEDERS' JOURNAL. If you are already a subscriber to the JOURNAL an adjustment will be made.

California

Moher, H. O., Ripon

Connecticut

Clapboard Hill Farm, D. L. Thomsen, Mgr., New Canaan

Delaware

Oakdale Farm, Joseph I. Philips, Delmar

Florida

Highland Farms, on Hickory Hammock, L. R. Caldwell, Mgr., Lake Wales

Illinois

Meadowbrook Farm, Paul Gilbert, Mt. Vernon
Meadowood Farm, P. O. Box 277, Lake Forest. Address communications-Room 1100, 37 So. Wabash Ave., Chicago, Ill.

Iowa

Tipton Farm, Oliver S. Johnson, Auctioneer, Tipton

Kansas

Krueger, R. C., Manhattan
Perkins, Fred, Oswego
Ransom Farm, Homewood

Maine

Ledgewood Farm, T. D. Sally & Son, Madison
Sunbeam Stock Farm, G. F. Butman, Bangor

Maryland

White Hall Farm, Inc., Elkton

Massachusetts

West, William R., New Bedford

Michigan

Briarbank Farm, W. J. Barbour, Birmingham
Glendale Farm, C. D. Bridgman, Flint

Minnesota

Meeker County Guernsey Breeders' Association, Leo L. Baumgartner, Secretary, Dassel
Red River Valley Guernsey Breeders' Association, Leonard Houske, Secretary, Halstad

Missouri

Walker's Guernsey Farm, F. H. Hayton, Manager, Webb City

New Jersey

DeMott, William, Green Village
Gill, E. T., Haddon Farms, Haddonfield
Hollow Hill Farm, Mr. & Mrs. Paul Moore, Convent.
Hope, J. L., Florahm Farms, Madison
Leeds, Henry W., Westville
New Jersey Guernsey Breeders' Association, Wm. M. Nulton, Jr., Field Sec'y, New Brunswick

New York

Brooklands Farm, Paul von Sseliski, Poughkeepsie

Ohio

Avalon Farm, E. C. Peck, Prop., Macedonia

Oklahoma

Larson & Sons, L., Chickasha
Primrose Farm, Mort Woods, Ardmore

Oregon

M. & H. Sequoia Ranch, Harry E. Tucker, Manager, Albany

Pennsylvania

Davis, Mrs. Charles P., Kelso Farm, Berwyn, Chester Co.

Rhode Island

Horse-Shoe Falls Farm, Alfred C. Browning, Mgr., Shannock

Texas

Mackensen, Louis, R 1, Box 411, Houston

Vermont

Elmwood Farm, H. A. Armstrong, Prop., White River Junction, Vt.

BREEDERS' EXCHANGE

The rates for advertising in this department—with no display—are 7 cents a word flat. Each word, number and initial counts a word. Terms cash with order. No advertisement of less than 10 words accepted.

FOR SALE- Langwater Recluse AR No. 31327. Photo and Pedigree in Jan. 15th and Feb. 1st issues. Price right. Locust Lawn Farm, Elverson, Pa.

Herdsman Wanted

About April 15, herdsman (single) for University dairy herd.

Box M. C. R.
Care of Guernsey Breeders' Journal
Peterboro, N. H.

A New Guernsey Breeder

CHANGING to Guernseys, C. E. Hallock of Sidney Center, New York, has purchased the young bull, Homestead Royal 117005, a son of Rockingham Royal 89828 and out of Imp Maisie of the Marinel 150711, a high class and high testing imported cow. Mr. Hallock is changing from Holsteins to Guernseys.

JAMES A. RICHARDSON

To be Free from T. B.

A report of Cow Testing Associations from Lewis county, Washington, shows a splendid effort on the part of the dairymen to eliminate tuberculosis from their herds. During the past year, under the Federal and State assistance, 18,000 cows out of 19,000 located in the county had been tested for tuberculosis. These cows were owned by 2,000 dairymen and it was found that 2.4 per cent. of the cows tested reacted. This is not considered a very high reaction and speaks well for the work of the dairymen in that section. The report comes from a little paper called The Bull's Eye, which is issued monthly by the Cow Testing Association of Lewis county under the direction of A. R. Reber, tester and F. D. Yeager, county agent.

"SUPREME" Strain of Barred Plymouth Rocks

Win at Madison Square Garden N. Y., 1926. - They are bred for Combination of Exhibition and Utility. Why not have fine Poultry together with your fine Guernsey Cattle?

Write for circular giving prices of Stock and Hatching Eggs.

BRIELLE FARMS
Also Breeders of Guernseys
BRIELLE, N. J.

CHAS. L. FRASER, *Proprietor* — EDWIN D. PRICE, *Manager*

RESERVATION GUERNSEYS
FEDERAL ACCREDITED

FOR SALE—Reservation Marquis 115832, born July 20, 1925
—$200—

Sire—Reservation Magician 92289
Dam—Marie's Midget 87268, 550 lbs. fat, class G
Granddaughter of Penta 43707, 888 lbs. fat at 11 years.

FOR SALE—Used Bulls—at prices from $200 to $300

For a number of years a large proportion of our bull sales have been to breeders in our own locality, and with small intested herds. Some of these bulls have grown to be valuable animals and can be bought at moderate prices. We should be glad to be of service in bringing together buyers and sellers without fee.

TABER & MIGNIN - - - CASTILE, N. Y.

Full Pails

demand health in Udder and Teats

When you finish the milking with a disappointment that comes with the poorly-filled pail—be sure the trouble is not right under your very eyes.

Remember this—cows are nervous, sensitive animals. The slightest discomfort of the udder or teats is extra annoying during milking. The milk is held back—lost to you as surely as if the cow lacked the ability to produce.

Fight udder troubles constantly. Fight them the way the best dairymen in the country now do—with their can of Bag Balm, the great healing ointment. Bag Balm is a rapid antiseptic healer of all sores or hurts, chaps, cracked teats, inflammation of the udder, caked bag, bunches, cow pox, etc. It is clean and pleasant to use—cannot taint the milk. For any animal sore or skin trouble Bag Balm is sure relief.

Be sure to keep Bag Balm on hand and use it liberally to keep your cows comfortable. Big 10-ounce package 60c at feed dealers, general stores or druggists. If your dealer is not supplied order direct from us. We pay postage. Booklet, "Dairy Wrinkles" free on request.

DAIRY ASSOCIATION CO., Inc.
Dept. 42 - - - Lyndonville, Vt.

Guernsey Sire Wanted

Need a proven, type plus production sire for one of the best herds in the country. Send complete description and price first letter.
Box H. S. R.
Care Guernsey Breeders' Journal

PRIZE WINNERS!

Mark them with
DANA Horn Chains
Convenient, permanent and attractive.
Free Catalog
C. H. DANA CO.
45 Main Street
WEST LEBANON - NEW HAMPSHIRE

California Dairyman Busy

THE 1925 field census for California shows an increase in dairy cows from 502,415 in 1920 to 562,958 in 1925. The number of dairy cows increased in thirty-five counties and decreased in nineteen. This same report, from the Director of Extenson Work at the University of California, shows 20828 cows on test in cow testing associations during the past month. This is a fine record from this state when we consider that Minnesota during the same month had 23264 cows on test.

A New College Bull

THE Connecticut Agricultural College herd has a new Guernsey bull at its head that places it in a position to take high value among Guernseys. The new sire is Foremost's Excelsior 111350. His sire is the well known Langwater Foremost 39191. His dam, Admiration of the Prairie 117699, was the Grand Champion female of the 1925 National Dairy Show.

Foremost's Excelsior 111350 is an extremely handsome, well balanced yearling. He strongly displays the dairy features that would be expected from his breeding.

It seems quite unnecessary to comment upon the breeding of his sire. His dam, too, comes justly to her fine qualities, tracing strongly from Hayes Cherub 2d 25147 on one side, and Glencoe's Bopeep 18602 on the other side of her pedigree. Admiration of the Prairie 117699 has a record in class G of 9718.4 pounds of milk and 545.44 pounds of butter fat made while on the show circuit.

He comes to a herd in which a good foundation has already been laid. In working with daughters of Grassland Comet 55931, Albamont Jupiter, 79919 Noble Meyer 31341, Eva's Sequel 21588, Langwater Soldier 43479, and St. Ita's Planet 54954, the outlook is most hopeful.

Foremost's Excelsior 111350 comes to the Connecticut College herd through an arrangement between Professor G. C. White and J. E. Dodge made possible by the liberal and helpful policy of those connected with Emmadine Farms.

DRY MILK SOLIDS
For the Calves
COW'S SWEET SKIMMED MILK IS THE ONE FEED THAT DEVELOPS LIVESTOCK
MARKET YOUR FLUID MILK
W. A. RANDEL SEYMOUR, CONN.

King Segis Patent Lock

Ear Tags
Bull Staffs
Bull Rings
Hercules
Bull Ties
Show Halters

Description and prices sent on application
Address
H. A. MOYER, Inc.
Syracuse, N. Y. Dept. B

Registered Guernsey Bull For Sale

Sired by May Rose King 2nd 13130. Dam: Imp. Roehampton May Rose Girl 55480 A. R. 7475 520 lbs. fat.

Splendid conformation, straight top lines, gentle as cow, sure breeder, 7 years old.

Price $350.00

J. A. DREIBELIS Emilenton, Pa.

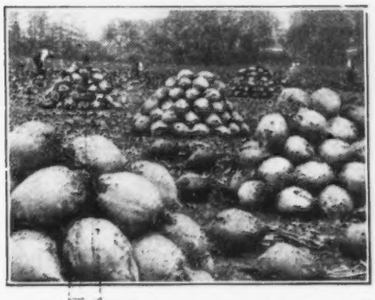

"18 Tons of Sutton's Mangels from 2 lbs. of seed"

You'll be amazed at the amount of money you can save on cattle feed by raising Sutton's Pedigree Mangels. The dry matter content of Sutton's Mangels is unsurpassed by grain in nutritive qualities. They cost you less than $3.75 per ton to grow—including labor.

Furthermore, the tonic effects of Sutton's Mangels go a long way toward keeping cattle in a healthy condition.

The dry matter and sugar content of Sutton's Pedigree Mangels is 50% higher than in ordinary mangels. This means that in food value 1 ton of Sutton's Mangels is equal to 1½ tons of less carefully bred stock. They are heavy yielders and good keepers, too.

Our new illustrated catalog gives a fund of useful information about mangel feeding and growing. It is free. Send for your copy today.

H. P. WINTER & CO., Inc.
Room 404, 64 Wall Street NEW YORK CITY

Chagrin Valley, Ohio, Meeting

THE Chagrin Valley Guernsey Breeders' Association, Ohio, held a meeting on January 8. C. L. Blackman, E. L. Westover and M. J. Barker were the speakers, the field secretary being unable to attend because of death in his family. Officers elected were O. A. Bartlett, president; R. D. Gates, vice-president; N. H. Hill, secretary-treasurer; and Paul Neubert, director. Those present were in favor of contributing toward the mechanical cow, the exact amount being left for directors to decide.

A GOOD BUY

Eight individually nicely bred May Rose heifers for sale

Four, two years old; two, one year old; one, four years old; one, three years old. Fit for any foundation herd.

H. M. SEELEY

Bridgeton - - - N. J.

E. A. BISHOP
Peterboro, N. H.
Special Representative for
Guernsey Cattle Insurance

"Very best thing I have ever used for cow's udders and other sores on animals." W. L. R. Perry, Mountain Grove, Mo. Formerly with U.S. Dept. of Agriculture, Univ. of Missouri.

FOR sore, cracked, stepped-on-teats, foot-rot, cow-pox, abscesses, boils, cuts, wounds, eczema, collar-saddle galls, trush, fistulas. Will not taint milk or increase bacteria. Used in biggest Hospitals, Industrials, Railways, Navy. Sold for family use under name Firma Chloro Tested and Approved by ★Good Housekeeping

Directions also enclosed for family use.

ANIMALIN

If your dealer cannot supply you use order blank below.

LOCAL AGENTS, write for sales plan

CHLORO CHEMICAL CORPORATION,
Dept. J4, Bloomfield, N. J.

Enclosed find (mark), with money-back guarantee [ ] $1.00 for bottle of Liquid Animalin (1-2 lb. net) [ ] 25c for 2 oz. Salve [ ] 75c for 1-2 lb. tin [ ] $1.25 for 1 lb. tin.

Name .....

Address .....

Carlton County Breeders Take on New Life

CARLTON County Guernsey breeders held a meeting at Barnum, Minnesota, February 18, and reorganized their breed association which has been inactive during the past two years. The meeting was attended by sixty Guernsey breeders and several topics were brought up and discussed.

L. J. Beck, who has been very active in promoting the breed around Barnum, made the statement that Carlton County was one of the leading places where May Rose breeding was attainable. The bulls used in the community have practically all come from this line.

J. B. McClaren of Duluth, Minnesota, owner of a Guernsey herd in Carlton County, stated that he had been interested in Guernseys for the past thirty-five years. He emphasized the importance of carefully selecting the sires to be used in the community.

H. C. Hanson of Barnum suggested that during this next year a campaign be started by the county association to get every grade breeder to purchase one or more pure bred heifers as he felt it necessary to increase the number of pure bred females in the community. The suggestion met with favor and will be carried out. A commission of five per cent. will be allowed on the purchase price of all stock listed with the secretary for sale. A county picnic was planned for the latter part of June.

County Agent S. Allen Aldrich suggested the possibilities of getting more Guernsey bulls out through the county, stating that there were many scrub and grade sires now in use that should be displaced with pure breds. The matter ofputting on a pure bred sire campaign was referred to the officers.

The following officers were elected: H. C. Hanson, president; J. L. Doane, vice-president; and L. J. Beck, secretary-treasurer.

C. B. Finley, fieldman of THE AMERICAN GUERNSEY CATTLE CLUB, attended the meeting and gave a talk on "Selection of the Pure Bred sire," with special reference to line breeding.

TEAT TRIEVE SAVES TEATS From Going Blind

For SPIDER, INFECTIOUS SCABS, INJURED or FROSTED TEATS. Apply Teat Trieve when cows' teats have orifices scabbed over or ball-like swellings near the end. Quickly relieves soreness. Restores teat to normal before udder becomes affected. Prevents contagion. Invaluable to all Dairymen. Kept on hand, saves time, trouble and losses. Price $1.00, postage prepaid, C.O.D. Sold on money-back guarantee.
HICKOK PRODUCTS CO., Box 11 Owatonna, Minn.

M. W. LEMANSKI

Live Stock and Real Estate
AUCTIONEER

Eau Claire, Wisconsin

"PELOUZE" Dairy Scales

Three Sizes: 40, 60 and 120 lbs. by Tenths of a Pound.

Guaranteed Accurate

Made to comply with Departments of Weights and Measures. Large 7 in. Circular Dial, with distinct, black figures and graduations. Patented adjustable hand for obtaining the tare weight of empty pail. Order direct or through any leading Supply house.

Specify "Pelouze"

No. D-40	No. D-60	No. D-120
$4.50	$5.50	$6.50

PELOUZE MANUFACTURING CO.
232-242 East Ohio Street, Chicago

Use Golden Crowns and Increase Your Milk Sales

Purity and Protection mean Profits for YOU

Crawford Golden Crowns give your milk bottles an attractiveness that appeals to the careful housewife. She knows that the milk bottle with the indented cap is a catching place for germ-laden dust, as well as a prolific breeding place for those germs. Progressive dairymen are realizing the necessity for absolute cleanliness, and are using our Golden Crowns as a final means for guaranteeing purity to their customers. The top of the bottle over which the milk is poured is effectively kept clean. All ready to put on bottle by means of rubber band after regular cap is on.

These crowns carry a little message, such as, "From tuberculin tested Guernseys"—"A bottle of milk is a bottle of health" or any other wording desired, together with your name.

Protect the health along your routes by using Crawford's Golden Crowns

5M at $4.00 per M 10M at $3.50 per M 25M at $3.00 per M
50M at $2.50 per M 100M at $2.00 per M

Write copy plainly and send with check. Samples sent if desired.

The Crawford Press – South Weymouth, Mass.

GUE

AGRICULTURAL LIBRARY

GUERNSEY BREEDERS' JOURNAL

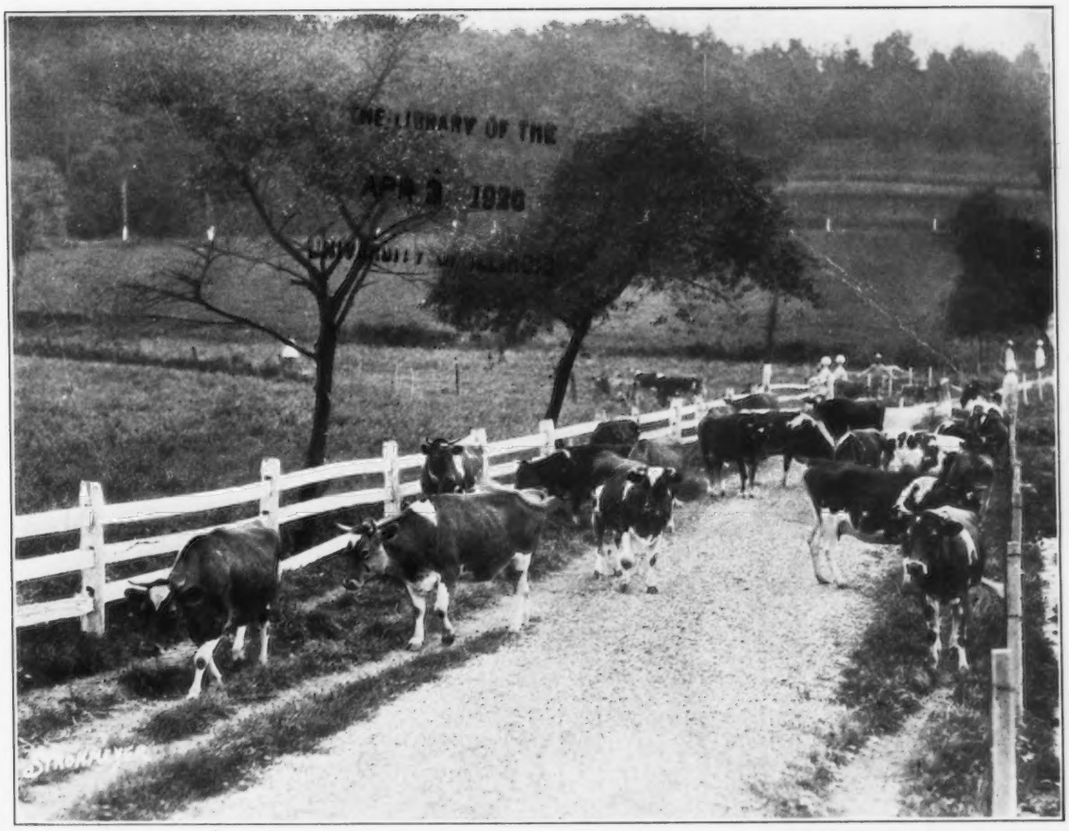

THE LIBRARY OF THE
APR 3 1926
UNIVERSITY OF ILLINOIS

Volume 29 | April 1, 1926 | Number 7

PRIMROSE OF THE RANCHO A. R.

A daughter of Brookmead's White Face A. R. She has a 2 year old record of 12021.0 lbs. milk, 573.7 lbs. fat (equal to 814 lbs. fat mature). She is now on retest at 4½ years and has averaged 62.9 lbs. fat for the first six months. Should make over 700 lbs. fat. She is out of our Sylvia of Frankland A. R. that held a Class leader record in B with 776 lbs. fat. She is also Grand Champion Cow at the California State Fair 1921.

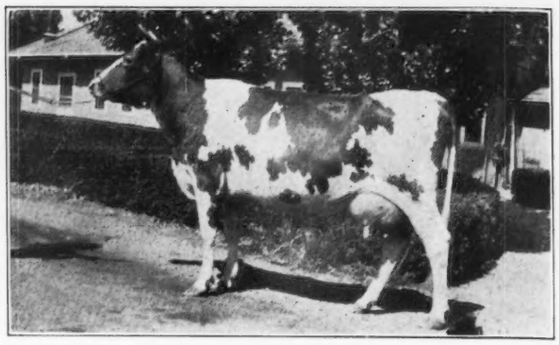

a picture for artists to paint . . .

I has a little saying "Beauty is equal to utility," also "Utility is enhanced by beauty." I get a lot more pleasure out of a big record if the cow or heifer is there with the looks. All of my brown-eyed bossies is good producers because I get that dull look out of their eye with an axe if they aint, and most of them is good to look upon. The picture of the heifer above is "just another cow" in my herd we've got better and poorer ones—over 300 altogether, said to be the largest Guernsey herd in the world. The bulls are just as good as the cows—and better because their sires are "improvers." Before you buy write me. I'll surprise you.

I got a big kick last week a breeder wrote me to send my bulls to the butcher. Said I was getting in bad selling "cheap" bulls. He also said he was beating my production by 25%. I had 46 on test. I looked up his records in the J. He had some corking good ones—4 of them—I had ten beating his average. I am publishing the production of my test cows below. Try and beat them with an equal number. If you can I congratulate you now. Dont write me to brag about it. I haven't got time to keep this copy up and answer all my bull inquiries and have time left over to answer brags. Buy a page in the J. and tell it to the world. Make everybody happy, including me.

In the list below 2 cows produced over 70 lbs. each; 11 produced over 60 lbs. each; 15 produced over 50 lbs. each; 11 others produced over 40 lbs. each; 5 cows averaged 70.14 lbs. fat each; 10 average 66.30 lbs.; 15 cows averaged 64.21 lbs. fat; 20 averaged 62.12 lbs. fat; 25 averaged 60.24 lbs. fat; 30 averaged 58.56 lbs. each; 35 averaged 56.72 lbs.; 40 averaged 54.91 lbs. each. All of them, 42, averaged 1129.1 lbs. milk and 54.0 lbs. fat. How's that? On a yearly basis this is equivalent to 13549.2 lbs. milk, 624.0 lbs. fat. At 10c. per pint their milk is worth $1,350.00 for each cow for the year.

what the cows are doing—

	Yrs. old	Lbs. milk	Lbs. fat
Golden Seal of Pittsfield	8	1623.50	74.84
Cousin Florence of the Rancho	6	1477.50	72.69
Sunkist of the Rancho	3½	1419.40	68.42
Princess Advent of El Rinconada	4½	1560.90	68.37
Glen Gable Merry Lady	3	1187.10	66.36
Bertha N. of the Rancho	6	1187.70	64.14
Clarabelle of the Rancho	7½	1500.30	62.86
Dagna's Golden Daisy	6	1514.70	62.10
Rosabelle of the Rancho	6	1528.20	61.75
Primrose of the Rancho	4½	1214.20	61.44
Silverwood's Verbena	3½	1196.20	60.89
Princess Valentine of Bon Ayre	3½	1359.50	60.68
Juanita May of Bon Ayre	4½	1376.30	60.14
Dream Girl of the Rancho	3	901.20	59.84
Easter Lily of the Rancho	5	1033.60	58.61
Jennie of the Rancho	6	1141.00	57.16
Gold Brookside	8	1128.30	56.88
Lady May of the Rancho	3	762.90	56.30
Daisy of Cleekdale	10½	1294.40	55.69
Alice Leman of the Rancho	5	1021.00	54.32
Gold Bess's Bonnie	3	916.30	53.05
Beauty of Ioka Farm	4½	1147.90	53.26
Mixter Farm Lady	4	1147.30	53.15
Helen of Quirk Farm	4½	1127.90	52.45
Charming of the Rancho	3	1248.10	51.55
May Queen's Ivy	5	994.30	51.21
Sally of Washtenaw	5	1126.60	50.92
Nellie Dale of Bon Ayre	3	897.90	50.01
Aldero's Village Sweetheart	9	1121.90	49.03
Elsie Queen of the Rancho	4½	936.80	48.71
Madeline of Stannox	11	990.00	47.92
Marguerite's Prestine of Palmhurst	8	914.80	46.20
Baretta of the Rancho	4	1034.60	45.42
Corfu of the Rancho	6	1007.30	44.62
Cheen's Princess of Hidden Valley	8	1153.60	44.41
Lilac of the Rancho	2½	1016.40	44.21
Love Knot of the Rancho	3½	886.10	43.95
Sunmaid of the Rancho	3	1127.50	42.39
Gold Drops of the Rancho	3½	740.30	41.61
Tiger Rose of the Rancho	3½	878.00	38.90
Maxine Hambro 2d	3½	862.20	36.73
Mary Ann Zinnia	7	719.10	34.45
Total 42 head		47422.80	2267.63
Average for 42 head		1129.1	54.0
Average for year		13549.2	624.0

Can any artist, other than the Guernsey cow, paint a picture with yellow milk and fat like that? Answer:—Only one of my bulls can do better for he can combine beauty and utility in your herd, which should be your final goal. Artistically yours,

Otto the Herdsman
Brant Rancho
Owensmouth
California

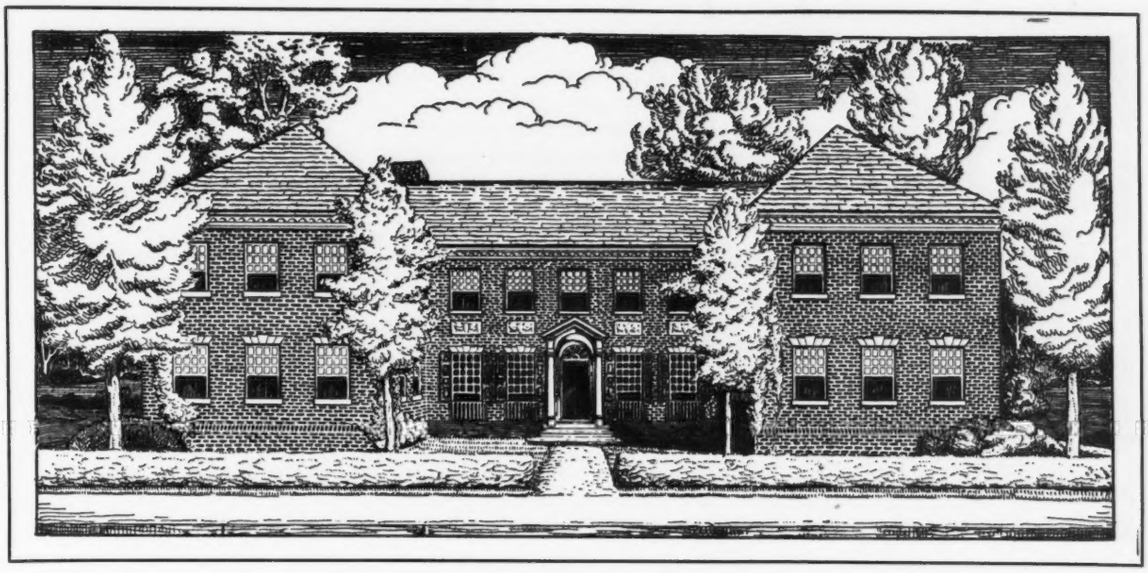

GUERNSEY BREEDERS' JOURNAL

VOLUME 29 APRIL 1
NUMBER 7 1926

CONTENTS

FEATURE ARTICLES

A CANADIAN FOUNDATION HERD.. 304
SOUTH DAKOTA FORMS ORGANIZATION..... 306
GUERNSEY BREEDERS HONORED AT WISCONSIN..... 307
—By Dr. Guy A. Peterson
SOUTH CAROLINA BREEDERS MEET 308
MEETING OF OHIO GUERNSEY BREEDERS..... 309
WHAT'S IN A NAME?..... 312
1925 HERDSMEN'S TROPHIES..... 316
A UNIQUE COMBINATION..... 350
—By H. G. Haskell
TWO NEW CANADIAN CLASS LEADERS..... 351
A NEW CANADIAN RECORD..... 351
A GREAT BULL DIES..... 352
WELLVILLE NOTES..... 353

GENERAL NEWS

ADVANCED REGISTER NOTES..... 318

DEPARTMENT INDEX

EDITORIAL COMMENT.....314–315
APPROVED RECORDS..... 319
CLASS LEADERS:
ADVANCED REGISTER..... 321
ROLL OF HONOR..... 322
FARMERS' DIVISION..... 323
WHAT THE COWS ARE DOING..... 324
TRANSFERS..... 341
INDEX TO ADVERTISERS..... A–37

ILLUSTRATIONS

ISLAND PRINCE OF HILLSIDE 279.. 304
DAIRYMAID'S CAPTAIN OF HILLSIDE 2467..... 304
CAPTAIN'S DAIRYMAID OF HILLSIDE 2466..... 305
DAIRYMAID OF HILLSIDE 125..... 305
MR. AND MRS. W. J. DOUGAN.... 307
FIRST GUERNSEY CALF CLUB IN SOUTH CAROLINA..... 308
IMP. LA BELLE'S FRANCE 14454.. 310
MAY ROSE II. 3251 P. S..... 310
LANGWATER LEVITY 70293..... 310
JEANETTE OF THE PRAIRIE 2D 69685 310
MIXTER FAITHFUL 101637..... 310
ANESTHESIA FAITH OF HILL STEAD 114354..... 310
GOVERNOR OF THE CHE 311
IMP. MAY ROSE KING
LANGWATER HOLLISTO
WOODFORD'S TEDDY R
IMP. BORDER RAIDER
MAY ROSE CHERUB 7
WINNERS OF HERDSM
SAUGERTIES GOLDEN
JEANETTE OF THE PR
PRINCESS PATRICIA 1
ALBAMONT GENTIAN
KING OF CHILMARK
FANNY'S ROYAL OF
SCENE AT WOODSIDE
BY S. N. ROOT, LA
PENNSYLVANIA

Entered as Second Class Matter December 15, 1909, at the Post Office at Peterboro, N. H., under act rate of postage provided in section 1103, Act of October 3, 1917, Author